Today

What Time Is It?
Beating the Moon.
Sinkable Life Guards.
Spiritual Gendarmerie.

—By ARTHUR BRISBANE—

(Copyright, 1928.)

IN New York City on Thursday 10,240 Americans spent 5 cents each to ask "What time is it?" The telephone company had refused to answer that question, but decided to answer and charge a nickel. "The laborer is worthy of his hire."

This American indifference to 5 cents is a sign of prosperity, also foolish laziness in some cases.

Dealers in clocks and watches are invited to insert in this newspaper an advertisement to this effect: "Buy our clock—or watch—and you won't need to pay a nickel for the correct time."

BERT HASSELL and Parker Cramer finished in seven hours the first 800 miles of their journey from Illinois to Sweden, flying 110 miles an hour. That will seem a snail's pace to future generations.

MEN have already beaten the moon in its journey around the earth. The moon's trip takes a little more than 27 days. Fliers have made the trip in 23 days.

Beating the moon around the earth is one achievement. The next will be to TIE the sun in its apparent journey around the earth.

With machines flying 1,000 miles an hour, gentlemen wanting a prolonged sun bath, will be able to fly directly under the sun, following it around the earth for 24 hours or longer.

NEW YORK'S civil service commission investigated the qualities of life guards, hired by politicians to protect New York City's beaches. They were supposed to dash into the boiling surf and save the drowning.

It was found that of 163 guards 15 couldn't swim a stroke, 18 more refused to "risk the swimming test in the water." They thought it too dangerous.

In the words of Mr. Cook, of Los Angeles, imagine their embarrassment when any one cried "help."

There may be something in the statement that politicians are not fit to attend to any kind of business. In New York they certainly are not fit to select life guards.

IN MEXICO the Indians, a very large percentage of the population, are said to be "reverting to paganism, being deprived of priests."

Government restrictions and interference with religious exercises have caused "the lower classes to lose respect for the churches."

The Mexican law forbidding any but Mexicans to exercise priestly functions leaves large populations without religious guidance.

IT IS strange, in this country, to see two countries, so far apart as Russia and Mexico, experimenting in religious interference. The French did the same, even more drastically, after the Revolution.

But when Napoleon came to power he re-established the church and the salaries of the priesthood, saying, "I need a spiritual gendarmerie as well as a physical army."

Mexico and Russia may learn that they also need the co-operation of a "spiritual gendarmerie."

DISTRESSING news from the South tells of floods and damage to crops affecting four states.

Fortunately the South has developed great resources, financially, industrially and otherwise. Well-established powers of recuperation will soon eliminate the effects of a temporary setback.

WHEN a gasoline launch exploded in North Bay, Ontario, a priest, a man and wife and two children, were thrown into the water. All but the father perished.

With his two little children, one aged 2 years, one only a month old, in his arms, the father endeavored to swim to the shore a mile away.

But, exhausted, he was obliged to drop the children. He reached the shore alone.

IT WAS a noble effort. The only difference between a father and a mother in such a case is that THE MOTHER WOULD HAVE DIED WITH THE CHILDREN.

BRITISH railroads recognize in the motor bus a competitive peril and have reduced rates for week-end and round-trip day tickets as much as one-third, with more reductions to come.

WHAT will competition be when flying becomes thoroughly commercialized? Intelligent railroad men know that soon there will be no long-distance passenger travel by rail.

As for coast-to-coast travel, the railroad Pullman car will be extinct.

AUTO PETTING DRIVE RESULTS FROM GIRL'S STORY

"Caressing" in Death Car

PHOTOS BY INTERNATIONAL NEWSREEL.

JENNIE FITZPATRICK

Jennie Fitzpatrick, 20, 5122 Carnegie street, of sober and smiling mien above, is free today on $5,000 bail as a result of her admittance to coroner's clerk and county detectives that she was driving the car that killed Mike Stefanick, 969 East Ohio street, near Etna, and put three other workmen in the hospital.

"CARESSED"

Joseph Brizzle, sitting beside her as she drove, caressed her, Miss Fitzpatrick told county detectives, and she did not see the men until the car crashed into them after she drove through a red light. Her bond is the largest ever asked of a woman in an automobile homicide case in this country. Brizzle is in jail in default of $5,000 bail. She is shown here accompanied by Deputy Coroner Samuel Shenkan.

Pittsburgh Sun-Telegraph

ESTAB. 1927—VOL. 3—NO. 17 SATURDAY, AUGUST 18, 1928 ★ THREE CENTS

LEAPS AT ACCUSER AT BANDIT HEARING

GIRL TELLS OF CARESS IN DEATH AUTO

Admitting that a man had his arms around her while she drove an automobile into five men at East Ohio street last Monday, killing one of them, Jennie Fitzpatrick, 20, of 512 Carnegie avenue, was held late yesterday under $5,000 bail pending the coroner's inquest.

Miss Fitzpatrick confessed, detectives said, that she was driving a machine owned by Joseph Brizle, 5203 Keystone street, the man whose caress is alleged to have been responsible for the mishap.

WAR ON "PETTERS"

War on front seat automobile petting parties, "one-arm" drivers and persons driving automobiles without license, was opened today by city and county police as the result of Miss Fitzpatrick's confession.

Miss Fitzpatrick was summoned to the coroner's office today to provide additional security for bail. The property stipulated on the bond of $5,000 given yesterday, the largest ever demanded of a woman in such a case, was declared by the coroner not to have a value of twice the amount of the bond, as required. After she had provided additional security through her attorney, she was released.

The Fitzpatrick girl is the third to kill a pedestrian this summer. In all cases the drivers held learners' permits only. Records at the coroner's office show that June 22 Mildred Benden, 17, Clugston avenue, Turtle Creek, struck and killed William Baglia, 7, R. F. D. No. 1 Wilkinsburg, while the boy was crossing Linhart road. August 6, Mildred Gosdonovic, 21, of 1804 Jenny Lind street, McKeesport, struck and fatally injured Jefferson Stull, 54, of Coursin street, McKeesport. He died soon afterward.

The man killed by Brizle's car was Michael Stefanick, 21, 969 East Ohio street, O'Hara township. Miss

(Continued on Next Page, Col. Five.)

"Picture"

Photo by P. & A.

HILDA FERGUSON

Aaron Benesch, millionaire Baltimore bed and divan manufacturer, won't marry Hilda Ferguson, plunged into the limelight by the murder of Dot King, her companion, Park avenue whispers. She is just his "Little Picture," Benesch remarked, but Hilda replied, "I've never been hung up yet."

'FRAMEUP,' HOLDUP SUSPECT CRIES

Rushing at Betty Colwell, 20, who is said to have tipped off police, George Schreiber, 25, alleged payroll bandit, tried to attack the girl in Central Police Court today, when he and three other suspects in the Ward Bakery Company and Pittsburgh Railways Company holdups were held for court.

"It's a frameup," shouted Schreiber, who lives at 1310 Arch street, as he sprang at the girl. "The whole business is a frameup."

Schreiber's rush was cut short by police court attaches. The girl testified that on the morning of the baking company robbery Schreiber had told her about the occurrence and said she had overheard the men discussing opportunities for holding up the office of the Pittsburgh Motor Coach Company. After the four were held for court, the girl was turned over to the county detectives for further questioning.

CHARGES FRAMEUP

All four men entered denials of participation in the holdups before Magistrate John Orie at Central Police Court.

In the face of confessions said to have been obtained by the police and the identification of several of the men by their victims, the defendants declared the charges

(Continued on Next Page, Col. Six.)

THE Peach
COMPLETE MARKETS

The Weather

Fair and slightly cooler Saturday night. Sunday fair.

HASSELL GOING TODAY

COCHRANE, Ont., Aug. 18.—(AP.)—With favorable weather reported over the greater part of the 1,600-mile route to Mt. Evans, Greenland, Bert Haskell and Parker Cramer planned to start at noon today, Eastern Standard time, on the second leg of their flight to Sweden.

Their monoplane, the Greater Rockford, completely overhauled during the aviators' forced stay here, was poised at the end of the runway ready for the takeoff.

The two airmen reached here in a rain storm Thursday from Rockford, Ill. Rain has fallen almost every hour since they landed, but today's dawn brought clear and cool weather.

Reports from Toronto indicated fair to partly cloudy weather with light to moderate winds over the first stretch of today's route to Mt. Evans. As the plane approaches the seaboard and Davis Strait, tail winds, north to northwest, were predicted.

The noon departure was planned to bring the plane to Greenland in daylight.

7 Poisoned, Blame Fish

Tainted fish was believed by Pitsburgh Hospital physicians today to have been responsible for the illness of two mothers and five children living at 6521 Transit way, East End, who were seriously ill Friday night at the hospital.

Mrs. Helen Napolitano and her son, Robert, 9, were discharged from the hospital today. Mrs. Frances Patele, her three children, Joseph, 7, and Rose and Margaret, twins, 5, and Lena Neapolitano, 7, remained though their condition is serious.

Hospital physicians, after questioning the mothers, declared that symptoms indicated ptomaine poisoning from eating fish.

$450 STOLEN FROM TIRE COMPANY TILL

Thieves last night took $450 from a cash register in the office of the Iron City Tire Company, 5868 Baum boulevard, according to a report to city detectives today. The robbery was discovered when the place was opened today. Entrance was gained by forcing a rear window.

John Blackenberger, roomer at 709 Fifth avenue extension, reported to the police that $16 and his auto driver's license was stolen from his room during his absence.

TWO HURT IN CRASH; SEEK DRIVER OF CAR

County detectives are looking for Joseph Pugliese, of 206 Tenth street, Sharpsburg, said to be the owner of an automobile which last night struck and overturned a car driven by Raymond Jones, of 6633 Selwyn street, injuring two passengers. Alfred Proctor and Mrs. Emma Barry, of 6300 Forward avenue, riding in Jones' car, are in the Pittsburgh Hospital. Jones, with Miss Jean Barry and Vincent Hileman, two other passengers, escaped injury. The driver of Pugliese's car did not stop after the accident, according to Jones.

BURNED BY FLARE AT FILLING STATION

BEAVER FALLS, Pa., Aug. 18.—Earl Metzgar, 28, College Hill, is in Beaver Valley Hospital suffering from burns received yesterday when a gasoline truck caught fire at a service station.

NIGHT CLUB RAIDS HIT ELITE

International News Service.

NEW YORK, Aug. 18—Scared stiff by the sharpest fangs prohibition has yet bared, numerous Park avenue fashionables who like their cocktails today were fleeing service of subpenas that would bring them before the Federal grand jury Monday. One hundred and twenty-five subpenas already have been served on society folk from the avenue, actresses, politicians and business and professional people.

This is the first time Uncle Sam has gone after patrons of damp night clubs along Broadway.

Government men are trying to round up guests of the 30-odd cabarets that were raided along the White Way the night that Gov.

(Continued on Next Page, Col. Eight.)

Bucs Eye 3rd Place

The second doubleheader in two days is scheduled for Forbes Field this afternoon. The Pirates won both end of a bargain bill with the Quakers yesterday and, needless to mention, the climbing Bushwhackers will play out every string to make a cleanup today.

The small gap that separates the fifth-place Pirates from the third-place Cubs is a rich incentive for victories at this time. The Bruins are only one and one-half games ahead of the Oaklanders.

If the home team can get into third place in the course of the next few days there's no telling what they might accomplish in the matter of overtaking the second-place Giants and the league-leading Cardinals.

Carmen Hill and Fred Fussell will work the double bill on the slab for the Buccos. The enemy is expected to counter with Ray Benge and Russell Miller.

Buc-Phil Lineup

FIRST GAME.

PHILLIES.	PIRATES.
Southern, cf.	Adams, ss.
Thompson, 2b.	L. Waner, cf.
Hurst, 1b.	P. Waner, rf.
Klein, rf.	Grantham, 1b.
Leach, lf.	Traynor, 3b.
Whitney, 3b	Brickell, lf.
Sand, ss.	Hillis, 2b.
Davis, c.	Hemsley, c.
Benge, p.	Hill, p.

SECOND GAME.

Miller, p.	Fussell, p.

22 Dancers Turn Detectives When Backers Flee

International News Service.

NEW YORK, Aug. 18.—The 22 marathon dancers of Coney Island's 629½-hour contest today turned sleuths seeking the whereabouts of backers, who, it is alleged, vanished while the shufflers were sleeping during a rest period.

In fact, the hottest time the stadium had seen was when the dancers learned the contest was off and the $10,000 prize money was not in sight.

Today they are hunting Sid Bernard and Leo Clifton, who had enrolled them in the contest.

Driver Ordered to Pay Victim's Burial Bill

PHILADELPHIA, Aug. 18.—(AP.)—William J. Horn, 25, whose automobile killed Theodore E. Smith, 79, has been ordered to pay the funeral expenses by Coroner Schwarz, who said he would not release Horn until they were paid, even if he had to sell Horn's car to do it.

Horn carried no liability insurance. He explained to the coroner "I can't afford it. I bought the car on the installment plan."

CITY VOTES FOR SMITH KEEP HIM IN LEAD HERE

The rural vote in Allegheny county yesterday threw the bulk of its ballots in the Pittsburgh Sun-Telegraph's straw vote campaign to Hoover, giving him 145 to Smith's 129. However, so large a lead did the Democratic candidate run up in the city, that he still leads in the total figures, 1,658 to 1,470.

The rural vote yesterday was 126 to 93 in Hoover's favor, while the city vote was 36 to 19 in Smith's favor. As more and more rural votes come in, the Smith lead will be lowered, although the city sections are expected to bring the Smith advantage back again.

MANY WOMEN VOTE

In the total vote to date, as many women have voted for Hoover as men, but 910 men have voted for Smith against 748 women.

It was indicated that the present straw voters cast their official ballots four years ago in this fashion: For Coolidge, 1,928; for Davis, 202; for LaFollette, 540. And of the Coolidge vote, more women voted for him than men, but as for Davis and LaFollette, the men's vote was almost 3-to-2 against the women's vote.

Great changes are being chronicled in party affiliations, it is patent from the figures. Women are recorded as swinging to the Republican banner, while, particularly in the city, men are drifting to the Democratic standard. It is the most singular switch of old-line partisanship noted in many years.

RUSHING OUT CARDS

The double postal cards are being dispatched from The Sun-Telegraph office to registered voters and others entitled to vote, at the rate of thousands a day. Many people are waiting for Smith's speech of acceptance, although Hoover's speech stimulated the return of cards to a considerable extent.

Wheeling Plane Factory Set To Operate

ANTHONY H. G. Fokker, famous Dutch airplane designer, has established near Wheeling a new factory which will soon be turning out two huge $60,000 "ships" weekly. Equipped with three 400-horsepower engines, these planes will carry two pilots and 12 passengers.

Wheeling has just acquired a remarkable park, almost as big as Schenley and Highland Parks combined, which is being used to teach natural history, art and music. One can spend a weekend there, go on "nature walks" under the guidance of naturalists, hear a lecture and a concert, and get supper, lodging and breakfast for a total of $1.80.

These and other interesting things will be described in a page of news and pictures of Wheeling in The Pittsburgh Sun-Telegraph tomorrow.

M'KENZIE BACK PEELING JAIL SPUDS

Refreshed by a day of freedom and a lot of publicity, Jack McKenzie, owner of Pittsburgh's most famous sore toe, was back in the county jail this morning, to resume his spud-peeling operations in the jail kitchen.

McKenzie, confessed vote-cheater, was granted a parole Thursday by Common Pleas Court Judge H. H. Rowand, only to have it revoked Friday when it developed that his story of an inflamed toe, following an injury to his foot in the jail kitchen, was nothing more than an ingrowing nail.

It was also developed at the hearing that McKenzie gave a false address in obtaining his parole and that, after being granted his freedom, he returned to the jail for personal belongings under the influence of liquor. He must serve two months and 22 days, the time remaining on his jail sentence of six months.

In revoking the parole Judge Rowand remarked that McKenzie had misrepresented the facts to the court and to his attorney, Congressman Harry A. Estp. The latter said he had based his plea for a parole on the fact that McKenzie was a first offender, was the support of an aged mother and had served more than half of his six-month sentence. Estep expressed disgust because McKenzie had unnecessarily, as he put it, made the statement to the court about his toe.

With the recommitment of McKenzie, there are four prisoners serving sentences for election frauds. McKenzie is completing a six-month sentence; Capt. Charles Golden is serving a year; Jacob Stein, seven months, and William Bollister, nine months.

Seven other vote fraud convicts have served their terms and been released.

One hundred and ninety-one cases growing out of the primary election cheating have been disposed of. This includes 12 cases in which the grand jury ignored the charges. Most of the accused pleaded guilty and were paroled; some were required to pay fines, in addition.

Eighteen have not yet been sentenced. Ten made a motion through their attorney, Rody P. Marshall, for a new trial. Mr. Marshall's death has delayed action.

There remain untri[illegible]ases, the defendants being the members of eight election boards indicted by the June grand jury.

These Two Big Features in Tomorrow's Sun-Telegraph

THE LIFE OF H. R. H. THE PRINCE OF WALES

Sunday's Complete Novel "SORRELL AND SON"

WALSH SEES SMITH, ATTACKS HOOVER

Meyersdale Host -:- To Western Pennsylvania -:- Foes of Flame

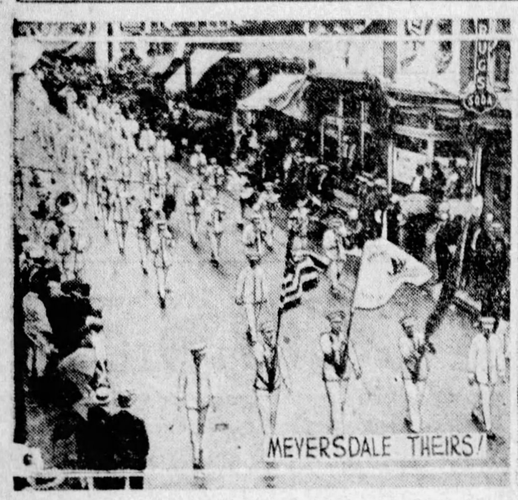

PHOTOS BY PITTSBURGH SUN-TELEGRAPH.

STORM MEYERSDALE

This picture portrays a section of the parade that was part of the program of the Western Pennsylvania Firemen's convention at Meyersdale. Some 800 brave ones were there.

COLORFUL CROWDS

Among the visitors who dropped in to watch the firemen cut up were these two Somerset county Dunkards.

THE BOSSES

The officers—W. H. Sharah, secretary, of Braddock; C. Ferd Hyle, past president, of Evans City, and James H. Steel, treasurer, of Wilkinsburg. They arranged the program, which, incidentally, excluded dull moments.

FROM MILLVALE

You might know that this district would be well represented. Inspect this hilarious outfit from Millvale and laugh with, but not at, them.

THE BEAUTIFUL

On the hotel veranda these comely ladies from Sharpsburg watched things in general and welcomed the visiting firemen. The delegates agreed informally that firemen have a genuine taste for wifely pulchritude.

WALSH UP ON SMITH WAGON

ALBANY, N. Y., Aug. 18.—(AP.)—The banner of the veteran senatorial investigator, Tom Walsh, of Montana, flown for a time on a separate standard in last summer's battle for the Democratic presidential nomination, was hoisted higher than ever today in the camp of Gov. Smith.

Walsh came to town yesterday to get better acquainted with the man he opposed for a time in the preconvention struggle and to talk over the political situation in general. He had not been in conference an hour at the executive mansion before he prepared a two fisted attack against the Republican standard bearer, assailed one of his former Democratic senatorial colleagues for bolting his party, and praised Gov. Smith as a man who would introduce a "human element" at Washington.

Like Gov. Smith, the Montana Senator is a Catholic but an ardent dry. In his fight for the nomination he had the support of William G. McAdoo, Gov. Smith's famous rival at the Madison Square Garden convention four years ago, but after his failure in the California primaries he withdrew in favor of the New York Governor.

In his statement, Walsh said that the election of Gov. Smith

"Would introduce into our national councils something of the human element sadly lacking under the regime of Coolidge and Mellon."

"I believe," he added, "that a Republican struck a responsive chord when he said he was going to vote for Smith because he wanted to see a smile in the White House."

He and the Democratic nominee were not in agreement on some questions "widely considered," Walsh said, but he thought "it vain to look for a candidate with convictions representing millions of voters who likewise have convictions and agreeing with them all on all questions."

The most that can be hoped for, he believes, is "that he shall be with them on fundamentals—that on the whole he shall be found more satisfactory to them than his opponent."

After praising the Governor's geniality as "irresistible" and his intellectual processes as "refreshingly clear," Walsh directed a bitter attack against the Republican presidential candidate and the Democratic bolter without mentioning their names.

The world's most famous comics in COLOR—every week day in the Evening Sun-Telegraph! Four pages—a big, new, added feature for every one to enjoy!

Straw Vote Figures Mount With Hoover Holding Lead

States	Hoover Men	Hoover Women	Smith Men	Smith Women	Grand Hoover	Total Smith	Coolidge Men	Coolidge Women	Davis Men	Davis Women	Elec. Vote
Alabama	22	8	50	7	30	57	7	2	62	9	12
California	6,012	7,200	5,887	4,715	13,212	10,602	5,956	4,504	1,180	403	13
Colorado	.....	.....	.....	.....	5,705	7,343	.....	.....	.....	.....	6
Delaware	1,065	492	531	166	1.557	697	1,049	423	367	114	3
Florida	297	21	283	28	318	311	140	4	328	37	6
Georgia	4,171	1,068	5,738	706	5,239	6,444	1,478	136	3,594	456	14
Illinois	6,010	5,622	5,510	4,389	11,632	9,899	7,139	6,218	3,677	3,237	29
Indiana	1,537	1,294	1,486	723	2,831	2,209	1.756	1.234	1,099	582	15
Kentucky	1.105	1.213	1,137	1,122	2.318	2,259	1,072	1.080	1,085	1,070	13
Maine	1,533	792	776	366	2,325	1,142	1,792	844	468	173	6
Maryland	3.666	1,484	3,709	992	5,150	4,701	3,447	1,173	2.334	714	8
Massachusetts	2.572	1,485	4,253	1,929	4,057	6,182	3.277	1,787	1,630	1,422	18
Michigan	1,044	1,359	1.172	841	2,403	2.013	1,349	1,067	464	236	15
Missouri	177	152	88	79	329	167	169	154	109	78	18
New Hampshire	1.869	1.256	876	425	3,125	1,301	2.097	1,270	546	350	4
New York	12,909	10,588	15,327	8,886	23,497	24,213	13,612	8,875	8,641	4,457	45
North Carolina	3	1	8	3	4	11	1	0	7	3	12
**Pennsylvania	732	738	710	748	1,470	1,458	947	971	127	75	36
Rhode Island	1.440	276	1,803	799	1,716	2,602	1,385	677	1.177	486	5
South Carolina	12	6	34	12	18	46	2	1	49	15	9
Tennessee	391	44	432	31	435	463	168	23	443	24	12
Texas	786	321	724	233	1,107	957	.....	.....	.....	.....	20
Vermont	1,300	664	407	238	1,964	645	1.499	751	266	77	4
Virginia	223	46	345	65	269	410	138	25	358	62	12
Washington	1,706	1,396	1,025	541	3,102	1,566	1,809	1,237	280	186	7
*Wisconsin	1,301	895	2.782	1.624	2,196	4,406	1,615	858	430	226	13
Totals	51,883	38,420	55,093	29,668	96,009	92,104	51.104	33,314	28,721	14,492	

*La Follette in 1924 received 1,778 in Wisconsin precincts reporting.

**La Follette received 783 votes in the Pennsylvania precincts voting.

ONTARIO DECISION HOLDS RUM TRADE TO U. S. ILLEGAL

WINDSOR, Ontario, Aug. 18.—(AP.)—County Magistrate W. A. Smith, in a sweeping ruling yesterday, held that all liquor export business to the United States is illegal under Canadian law.

The ruling was handed down in the case of Ward Irey, of Wyandotte, Mich., whom the court found guilty of possessing liquor without a permit.

Irey, a former policeman, was picked up two months ago in a boat on the Detroit River by provincial police with several cases of beer destined for the United States. He pleaded the privileges of a common carrier engaged in export.

Magistrate Smith held that common carriers, supposed to deliver their cargoes safely to the consignee and without contravention of law at the point of delivery, could only handle liquor cargoes for the United States illegally and that such boats and cargoes were liable to seizure and confiscation.

The court further ruled that exporters who had stocks of liquor stored and under their control were guilty of having such liquor illegally under the Ontario liquor control act, and that all sales "over the dock" made by exporters from stored stocks were illegal, whether destined for the United States or not.

The magistrate ordered that Irey's boat be confiscated and that he be fined $200.

Truck Hits A u t o; 2 Dead

CANONSBURG, Aug. 18.—Joe Ruda, 36, and his daughter, Ella, 15, of New Salem, were killed early today when an automobile in which they were driving to Cleveland was struck by a bakery truck three miles east of here.

Emery Barnosky and his daughter, Elizabeth, 11, riding with Ruda, were taken to Canonsburg Hospital, where it was found the girl was severely injured. Ruda is survived by his wife and several small children.

Harry Cook, Twenty-first and Railroad streets, Sharpsburg driver of the truck was held for further investigation by Deputy Coroner A. J. Hopper.

SOMERSET OFFICIAL'S CHILD INJURED BY AUTO

SOMERSET, Pa., Aug. 18.—Run down by an automobile while waiting for her uncle to take her to a parade, Helen June Werner, 6, daughter of James B. Werner, deputy prothonotary of Somerset county, was seriously hurt at Berlin, near here, yesterday. Her skull was fractured.

WIFE WANTS DIVORCE; NAMES OTHER WOMAN

Marie D. Turrell, 5400 Black street, has filed a libel in divorce in Common Pleas Court against her husband, Clarence L. Turrell, accusing him of misconduct with Mabel R. Williams. She says the alleged indiscretions took place about November 2, 1920. Fred Foster, 36 Graham street, wants a divorce from Viginia Foster on the grounds of desertion.

4 WILLS LEAVE $31,700

Four wills disposing of property valued at $31,700 were filed for probate yesterday.

Elizabeth J. Sanforth, Homestead, leaves $8,500 in trust for her husband, Charles J. Sanforth, to be divided among her three brothers and a sister after his death.

Haven C. Wiltshire, North Versailles township, leaves $8,000 to be distributed by his brother, Lloyd H. Wiltshire, equally among five brothers, including himself.

Mary Kress McCombs bequeathed $7,700 to her daughter, Margaret M. McCombs, 308 North Graham street.

Mary A. Workman, Montclair street, leaves her residence, valued at $7,500, to her son, Samuel C. Workman, and his wife.

POSTAL EMPLOYES OPEN BRADFORD CONVENTION

James F. Callagher, of Pittsburgh, and others representing the Joint Association of Postal Employes of Western Pennsylvania, are attending the annual convention of Postal Employes of Northern Pennsylvania at Bradford today. More than 500 postal workers from all offices in Northern Pennsylvania and Southern New York were expected to attend. Congressman Mitchell Chase, of Clearfield; State Senator Frank E. Baldwin of Austin, and Representative T. B. Wilson of Bradford are on the program as speakers.

CONTRACT LET ON PART OF W. VA. SANITARIUM

CHARLESTON, W. Va., Aug. 18.—(AP.)—The contract for the mill work for the first unit of the Rutherford Tuberculosis Sanitarium was awarded by the State Board of Control to the Minter Homes Corporation, Huntington, for $17,496.

CARESS IS CAUSE OF KILLING

(Continued from Page One.)

Fitzpatrick told the coroner she was not aware the machine had hit anyone until a few moments after the accident.

Although admitting Brizle had caressed her while driving the car, she became indignant over reference to the incident as a "petting party."

Brizle is held in jail under bail, pending the inquest.

Police Superintendent Peter P. Walsh asserted that he would reissue a police order today instructing policemen to arrest every motorist found petting while driving an automobile. A charge of reckless driving will be placed against the offenders. A forfeit of $50 will be required for release.

"Front seat petters should be sent to the workhouse and their licenses revoked," said the superintendent.

Acting Chief of County Detectives Harry Cochran also made a move to stop petting parties. Detectives were ordered to take such drivers to the nearest justice of the peace office.

"Every person arrested for killing a pedestrian will be held under the highest possible bail," Coroner McGregor said. "I am opposed to petting, it has become a menace and a peril, it should be stopped."

2 Robber Suspects Nabbed

With the arrest of two burglar suspects early today, East End police believe they have captured the two prowlers that have been responsible for numerous robberies in the East End district lately. The prisoners are C. B. Nelly, 18, of 1917 Chislett street, and Albert Gross, 17, of 1924 Chislett street.

Detectives Harry Scott and Jerry Deasy arrested the pair early today in Washington boulevard, where they were found seated in a parked automobile. The detectives say they found a kit of burglar tools in the machine and that the youths were unable to give an account of themselves. They will be given a "standup" today at the detective bureau.

HUSBAND FIRES AT WIFE, SHOOTS WRONG WOMAN

An innocent victim of a domestic quarrel, police say, Mrs. Julia Urban, of 205 South Fifth avenue, Duquesne, lies in a critical condition in the McKeesport Hospital, a bullet wound near the heart. She was shot, police say, by John Kovach, 35, a millworker, who fired at his wife but accidentally shot down Mrs. Urban. The injured woman and her four children reside in the Kovach home.

Kovach fled from the house when he saw what had occurred. An hour later he walked into the Hazelwood police station and gave himself up. He was turned over to Duquesne police, who returned him to that city.

According to Chief of Police P. J. Flynn of Duquesne, Kovach has been drinking for several days and has been terrorizing his family continually. At the hospital it was said there is little hope for the victim's recovery.

'FRAME UP,' SAYS SUSPECT

(Continued from Page One.)

against were the result of a "frame-up."

Sylvester Mantz, 23, of Forty-third street, identified by Edward LeGoullon, of the Ward Baking Company, as one of the men who slugged him and escaped with a $17,000 payroll on April 2 last, created a scene in the courtroom when he declared to Magistrate Orie:

"I don't know a thing about the robbery. I was forced by the detectives to tell all this stuff."

ONE ADMITS GUILT

John Otis, 24, of 136 Long way, admitted he had participated in the Ward robbery and that it had been planned in advance, but suddenly became silent and gave no further testimony. William ("Tug") Murphy, 44, of 145 Thirty-eighth street, declared he was an innocent victim and had never seen Otis and Mantz until he was arrested.

POST CARD CAMPAIGN RENOMINATES OHIO MAN

STEUBENVILLE, O., Aug. 18.—The picture postcard gets more votes than the campaign card, the renomination of State Senator Harry M. Carpenter, of Steubenville, indicates. Carpentier sent out cards carrying a picture of the state house and asked re-election. He was nominated for a fourth term in Tuesday's primary by more than 2,000 votes.

LAWYER SUES CAR CO. FOR FEES OF $60,000

Attorney Arthur O. Fording has filed suit in Common Pleas Court against the Clark Car Company, a New Jersey corporation, for $60,000 counsel fees. He claims in a bill of particulars that the amount of property salvaged in a suit defended by him in Detroit, December 1, 1924, and which continued for two weeks, was $1,500,000.

SOMERSET'S OLDEST WOMAN DIES AT 91

BAKERSVILLE, Pa., Aug. 18.—Somerset county's oldest resident, Mrs. Mary Shaulis, 91, died here yesterday.

No matter if you are six or sixty, you'll enjoy the 4 pages of Color Comics that are a regular part of the Evening Sun-Telegraph!

THE WEATHER

Local Forecast.

Fair and slightly cooler tonight; Sunday fair.

General Indications.

Western Pennsylvania — Partly cloudy and slightly cooler tonight; Sunday fair.

Ohio—Partly cloudy tonight; Sunday fair, not much change in temperature.

West Virginia — Partly cloudy, probably showers in central and south portions tonight and Sunday; not much change in temperature.

Hourly Temperatures.

(EASTERN STANDARD TIME.)

12 midnight	72	7 a. m.	70
1 a. m.	71	8 a. m.	70
2 a. m.	70	9 a. m.	72
3 a. m.	70	10 a. m.	74
4 a. m.	69	11 a. m.	75
5 a. m.	70	12 noon	76
6 a. m.	70		

Sunrise today.. 5:33 Sunset today... 7:15

Observations for the 24 hours ended at 8 o'clock this morning.

Time.	Temp.	Hum.	Wind.	Weather.
8 a. m.	70	96	S. W.	Lt. Rain

Temperature and Precipitation.

	1927	1926	1925	1924	1923	1922	1921	1920
High.	68	79	84	70	83	92	74	80
Low.	59	68	70	51	60	67	63	67
Mean	64	74	77	60	72	80	68	74
Prec.	.12	.39	.00	.00	.00	.58	.11	.00

Bulletin.

Observations taken by the United States Weather Bureau. The morning temperature readings were taken at 8 o'clock. The lowest temperature is for 12 hours ended at 8 o'clock this morning. Precipitation is for 24 hours ended at 8 o'clock this morning.

Station	Temp. 8 a.m.	Temp. 8 p.m.	Pre. cip	Station	Temp. 8 a.m.	Temp. 8 p.m.	Pre. cip
Atlanta	72	72	.00	Memphis	76	74	.00
Atl City	74	70	.42	Miami	82	80	.00
Bismark	58	58	.00	Montg'ry	76	74	.00
Boise	58	58	.00	Nashville	72	70	.28
Boston	76	70	.90	N'w Orlns	80	78	.01
Buffalo	70	70	.00	N2w York	72	70	.6
Chat'oga	74	72	.00	Norfolk	74	72	.12
Chicago	66	66	.09	Oklahoma	72	72	.00
Cincinati	72	70	.06	Omaha	64	62	.00
Cleveld.	70	68	.01	Parkbrg	70	70	.24
Columbs	72	72	.00	Par Sound	64	62	.24
Denver	62	60	.02	P'delphia	72	72	1.60
Des Mes.	64	60	.00	PITTSBG	70	70	.18
Detroit	70	68	.40	P'tlnd, Or	54	54	.01
Duluth	60	56	.00	St. Louis	74	72	.60
Elkins	68	64	.14	St. Paul	58	58	.00
Harrisbg	70	68	.00	S Lake C	66	64	.00
Helena	50	50	.00	San Anton	78	76	.00
Huron	58	56	.00	S Fran	52	52	.00
Ind'polis	68	68	.02	Seattle	52	50	.00
Jackville	78	74	1.38	Spokane	62	56	..
Kan City	68	68	.44	Tampa	80	74	.00
Littlerk	76	74	.00	Wash'gtn	72	68	.00
Los Angl	62	62	.00	Winnipeg	54	54	.08
Louis'vle	72	70	.48	Y'stoneFk	46	42	.00
Lynchbg	72	68	.02				

Weather Conditions.

The disturbance that was centered over the Ohio Valley states yesterday morning is now over the St. Lawrence Valley, but there is still a trough formation extending southwestward from the disturbance to a center over Oklahoma. As a result of this low pressure there is a general cloudy condition over the country east of the Mississippi River, and rain is falling at scattered places. Light showers and in some places thunderstorms occurred over most of the country east of the Rocky Mountains. The rains were light except at Philadelphia, where 1.60 inches fell.

River Conditions.

The weather is moderately cool over the Plain States and eastward to Ohio.

There was a slight rise in the Monongahela river, but the Allegheny is falling, and the Ohio practically stationary. Stage at Pittsburgh is 10.6 feet; Dam No. 2, 8.1, and Dam No. 6, 7.6 feet. The Ohio will remain about stationary, or rise a few tenths of a foot. The dams are up.

NIGHT CLUB RAIDS HIT ELITE

(Continued from Page One.)

Smith was named Democratic presidential candidate.

The first stage of that drive was completed when managers, waiters, owners and employes in the clubs were indicted.

What can be done to those who merely drink in the joy palace?

Not much—merely a two-year jail sentence.

Thus it was that steamship lines reported a rush of orders for reservations.

Rich and socially prominent night club habitues professed a desire to start at once for Europe, Australia, Asia, New Zealand or any far clime—any distant port in a dry storm.

It was learned that Federal men are trying to serve papers on 500 more men and women.

Simultaneously with this new departure in the prohibition campaign against Broadway came an innovation in customs service procedure. When the French liner Ile de France—most modern queen of the seas—sailed, guards stood at the exit gates of the pier, slapping the pockets of the 4,000 males who bade bon voyage to departing friends.

Not a single bottle was said to have been discovered.

Never before have customs men subjected ship's visitors to search. In answer to protests, the uniformed coterie said: "Orders from Washington."

Process servers, dismayed by the impending exodus of their prey, admitted that many they sought have been reported absent on vacations at summering places out of the country.

BRYN MAWR DEAN SEEKS SMITH VOTE IN SCHOOLS

NEW YORK, Aug. 18.—(AP.)—Miss Gertrude Ely, dean of Bryn Mawr College, Bryn Mawr, Pa., has accepted an appointment as co-director of college activities for the Democratic party in the presidential campaign, Mrs. Franklin D. Roosevelt, chairman of the Democratic national women' s advisory committee, has announced. Miss Ely will work with Frank L. Polk, under-secretary of state in the Wilson administration, and now president of the College League for Gov. Smith.

FIREMAN FOUND DEAD; TOUCHED WIRE, BELIEF

Found beside an electric wrapping machine in the plant of the United Baking Company, 2311 Carson street, early today, the body of Albert Ford, 38, a Negro, of Shomin street, was removed to the morgue where an autopsy will be held today to determine the cause of death. Police believe Ford came in contact with an electric wire. He was employed at the bakeshop as a fireman.

Emma Farm Camp -:- Solves Heat Problem -:- For Younger Generation

SPLASHING

Things move interestingly at the Emma Farm Camp Association grounds in Harmony. See, for instance, these Woodpecker Cottage girls.

SUNNING

Or, if you don't care for that, here are fair specimens from Robin Cottage taking advantage of Old Sol to bathe in the sun's hot rays.

"WE'LL WIN IT"

Irene and Jean Wagner, twins, and Laura Stein eye the cup which is awarded to the cottage which is exemplary.

"HAVE ONE!"

The welcome at the Eagles Cottage is "Eggnog for All." This group invites you, next time you're in Harmony, to sample the concoction.

PHOTOS BY PITTSBURGH SUN-TELEGRAPH.

THE WEIGHING LINE

Cecelia Tessler, 10, on the scales, shows her colleagues that she gained 24 ounces during her 10-day stay. All the girls were extremely jealous.

KELLOGG SAILS TO SIGN PEACE PACT

From 290 to 190 -:- *Sleuth's Diet Story* -:- *Takes Six Months*

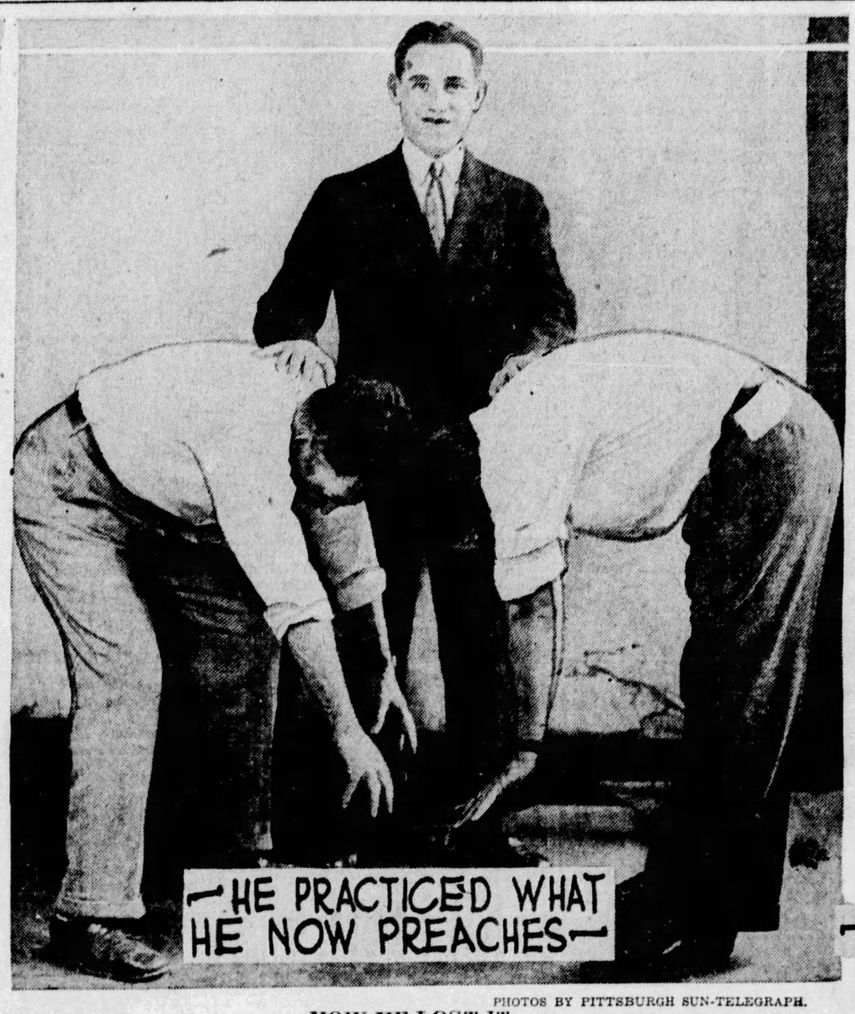

PHOTOS BY PITTSBURGH SUN-TELEGRAPH.

HOW HE LOOKED

Six months ago Myer Rubenstein weighed 290 pounds. Today he weighs 190. How did he do it?

HOW HE LOST IT

For nine years "Ruby" was house detective at the Fort Pitt Hotel, an occupation which doesn't make for slimness. And he liked to eat, a trait common to sleuths. Then he grew tired of climbing stairs and bumping into persons while turning corners. He turned from white to all-wheat bread, cut out butter and sweets and had his steaks and bacon broiled, not fried. Weekly he walked from East End to downtown and return. And what happened? Instead of the ponderous form that was once "Ruby," there now strolls the trim, straight figure of an alert young man. That young man now is able, as the picture shows, to show other portly victims the same exercises which, with a steady diet, enables him to shed flesh.

AND NOW!

Myer Rubenstein as he is today—a far cry from the rotund Myer of six months ago.

95% Perfect

Photo by P. & A.

GEORGE WALTER METZGER

George Walter Metzger, Los Angeles, is 95 per cent perfect. For that, the Progressive Chiropractic Association at its annual Baby Health contest gave him that great big trophy.

KELLOGG OFF FOR PARIS TO SIGN PEACE PACT

WASHINGTON, Aug. 18.—(AP.)—Secretary Kellogg was on the high seas today, bound for Paris, where the multilateral treaty for the renunciation of war, in the formulation of which he took a leading part, is to be signed on August 27.

Accompanied by Mrs. Kellogg and three state department aides, the Cabinet officer sailed from New York late last night on the French steamship Isle de France. Among his fellow passengers was W. L. MacKenzie King, premier of Canada, who will sign the treaty on behalf of his government.

Mr. Kellogg and his party were met at the dock by Felix Laschen, assistant director of passenger traffic for the French line, and by Capt. Joseph Blancart of the Isle de France. After au exchange of greetings, the secretary was shown to his quarters and then posed under Kleig lights on the promenade deck.

"Everything I have to say," he told reporters, "has been stated. I am delighted to be on my way on the ocean to consummate this most important service of the nation to peace."

STARTED BY FRANCE

The new Peace treaty arose orginally from a suggestion by Foreign Minister Briand of France, that the Washington and Paris governments enter into a pact outlawing recourse to war in their dealings with each other. Mr. Kellogg replied with a proposal that the treaty be thrown open to other nations and conducted negotiations to that end, with the result that the pact, after revisions in text to meet the objections of France and Great Britian, has met the acceptance of 14 nations. All the states that were invited to become orignal signatories. After ratification it will be open to adherence by any nation in the world.

Under the pact, the signatory states would renounce warfare as an instrument of national policy and bind themselves to use only pacific means in the settlement of whatever disputes or differences should arise among them, regardless of their nature or origin.

Pittsburgh Sun-Telegraph

SATURDAY, AUGUST 18, 1928

ONE WIFE FREES LYON

SAN FRANCISCO, Aug. 18—(AP.)—Mrs. Erma Meier Lyon was granted an annulment in the Superior Court here yesterday of her marriage to Capt. Harry Lyon, Jr., navigator of the airplane Southern Cross. Lyon is en route to Paris Hill, Me., to greet another wife, Mrs. Jane Lyon.

Sylvester J. McAtee, attorney representing Mrs. Lyon, testified that Lyon admitted in San Francisco six weeks ago that his first wife was living and that there never had been a divorce.

Lyon en route to Paris Hill denied he was the husband of the San Francisco woman. His mother and his wife, Mrs. Jane Lyon, joined in declaring at Paris Hill that Mrs. Erma Meier never had been Lyon's wife.

But marriage license records here bore out the woman's claim and she was granted an annulment.

No matter if you are six or sixty, you'll enjoy the 4 pages of Color Comics that are a regular part of the Evening Sun-Telegraph!

"GIL" ROBINSON, CIRCUS VETERAN, SHOWMAN, DIES

CINCINNATI, O., Aug. 18.—(AP.)—Gilbert James Robinson, the congenial showman who used to sell tickets, dispense concessions and superintend the care of animals for the famous circus troupe that bore his family name, is dead at his home here in his eighty-fourth year.

Robinson left behind him the memoirs of one of the most familiar figures of the show world in his day. He had taken to authorship after his retirement from the big top some years ago, had written one book on the history of the circus in the United States and had all but completed another when death intervened.

The youngest son of John G. Robinson, who founded the show, was born in the environment of sawdust rings, of swinging acrobats and daring bareback riders. He was reared in the same environment, learned the business which John G., finally relinquished to his sons and remained with it until he was prompted to retire and settle here.

Like the general handy man that he was, Filbert learned the whole bag of tricks and he probably performed more functions than any other person in the troupe.

He arranged the lot rentals and awarded the concessions in advance. When the outfit had reached its destination and, in the midst of the curious on-lookers, the animals under his care had been unloaded, "Gil" scanned the sky, sniffed the air and took stock of the weather. In fact the whole outfit depended on him entirely for that. If he said "up with the big top" the big top went up. Or, if he had a fear that the wind might wreck the great canvas canopy he advised against raising it and his advice was followed.

But once the good natured Gilbert was outwitted by the elements and a storm of sizeable proportions blew up. The wind tore down the tent in which the animals were sheltered and the frightened menagerie, led by an elephant, started from under the fallen canvas to stampede the circus grounds. Robinson went after the herd. Waving an umbrella in the face of the elephant that was leading the pack, he brought them to a halt and quieted them.

Years after when his advancing age had brought him here to seek a home, he visited a training school for circus riders in Cincinnati. He noticed that the pupils were saved from many a fall by a swinging arm or crane with a rope attached, which maneuvered over the horses.

He looked at the contraption in disgust and remarked:

"My old man made us ride without a contrivance of that sort. And he had boards laid all over the ring so that we would know it when we fell."

MISSING PITTSBURGH BOY FOUND BY MOTHER

WASHINGTON, Pa., Aug. 18.—Delbert Lowery, 12, whose home is in Pittsburgh, is safe in the care of his worried mother after an absence of a month. He started for Wyoming with only $1.50, but landed on a farm near Finleyville, and was brought to the Juvenile detention rooms. He seemed overjoyed when his mother came here to get him.

GATHER TO NOTIFY CURTIS

TOPEKA, Kas., Aug. 18.—(AP.)—The imposing statehouse, standing in a spacious park of this city in the richly laden farm lands, was the mecca of Republicans today Here late in the afternoon Senator Charles Curtis, son of Topeka and for a third of a century a public servant of this state, will be formally notified of his nomination by the Republican party for Vice President.

Smiling and jovial, Senator Curtis was about the city early greeting some of the incoming hosts. On all trains and on all roads they came, party leaders, official members of the notification committee—one from each state—but mostly old friends of the senator.

IN CONGRESS 38 YEARS

For 38 years Senator Curtis has represented Kansas in Congress, 14 years in the House and the remainder of the time in the Senate, where he has ruled for the past three years as the leader of his party, the majority group. Now he has brought Kansas its first vice presidential candidate, and the state jealously is vieing today with national party leaders in the celebration to him.

From every lamp post and across every principal thoroughfare hung flags, bunting, party insignia and the picture of Curtis. For several days Topeka has been in gala attire and intermittent rains of the last few days have done little damage. Overnight a huge picture of Herbert Hoover, the party's presidential nominee, had taken its place alongside one of similar proportions of Senator Curtis in front of the speakers' stand on the south side of the state house.

PARTY LEADERS ATTEND

National party leaders, headed by Chairman Work of the Republican National Committee, who called enroute home from the notification exercises a week ago in California for Herbert Hoover, eagerly compared notes on the national political situation during the morning hours, but the Kansans who were coming in by all highways, from the bumper harvest fields, the stores and business houses, were mostly interested in the celebration for "Charlie" Curtis, as they call him.

Then, too, there was some Indians. They claim Curtis. His grandmother on his maternal side was Julie Pappin, daughter of White Plume, chief of the Kaws. In full regalia some braves of the Pottawatomies came in from a nearby reservation to dance their eagle dance. And there were some of the Civil War veterans who had fought under Capt. O. A. Curtis, father of the Senator. Capt. Curtis was a native of Indiana, the son of English forbears. He married Ellen Pappin.

Ohio Man Starts In Flivver to Greet Al

DOVER, O., Aug. 18.—William Bassett, carrying greetings from Mayor P. J. Groh, left yesterday for Albany, N. Y., in his flivver to see Al Smith. Notified of his nomination, Bassett painted Smith's picture on his car.

FLOOD DEATH TOLL 11; DAMAGE, MILLIONS

ATLANTA, Ga., Aug. 18.—(AP.)—Eleven lives and several millions of dollars damage stood as the cost of this week's storms and floods in five southeastern states today as the flood waters drained toward the sea, and cities, towns and communities emerged from isolation.

Ruin from racing waters stretched through the valleys of streams from Northern Virginia to the Lake Okeechobee district of Florida. All of the dead except one were inhabitants of the Carolinas or Virginia. One man was killed in Georgia.

Crops, highways and railways suffered the most extensive damage, although property losses were severe in some sections as a result of cyclonic winds and inundations. Thousands of acres of growing crops virtually were destroyed and additional destruction was expected before the waters have passed off.

Ashville (N. C.) tourist center, was among the cities isolated by the flood, but quickly re-established communications. Railway service has been completely restored and work on patching damaged highways progressing swiftly.

DANGER AT TWO POINTS

RICHMOND, Va., Aug. 18.—(AP.)—With two notable exceptions, a general recession of flood waters was reported today throughout Virginia and the Carolinas. At Columbia, S. C., where the Broad and Saluda Rivers converge to form the Congaree a record high water mark was looked for, while the James River was rising steadily above Richmond, with the crest expected to reach the city by nightfall.

The Congaree early today stood within a few inches of the record high water mark of 35.8 feet established in 1908, and it was expected that the record would be surpassed as the crest of the broad river, which yesterday swept away a part of a power dam at Lockhart, passed into the main stream.

TRAIN MAROONED

Several bridges have been carried away on the Broad River, live stock in inundated river bottom farms was reported to have been killed in large numbers and a passenger train was marooned at Strother with water covering the tracks both before and behind it. Two hundred passengers were taken to Winnsboro by automobile. Engineers at Lockhart reported last last night that a recession had been noted in the stream there.

HIT-SKIP DRIVER HELD IN DEATH OF MINER

JOHNSTOWN, Pa., Aug. 18.—George Palusko, 22, of South Fork, was arrested by Portage police as the hit-and-run driver who killed Steve Chissel, 30, miner, on Wednesday night, had confessed, police say. Two girls, who were riding with Palusko, testified that he refused to stop the car despite their appeals. Palusko's father was killed about a year ago by an automobile at South Fork.

Jobless, Jailed for Taxes

Kelley Bell, 26, a jobless Negro of North Versailles, who is in the county jail because he could not pay county taxes, will be interviewed today by Judge Elder Marshall, who yesterday received a note from the prisoner in which Bell promised to pay the taxes if he could get a job and first support his family.

With a wife and five children to care for and no job in sight, Bell was unable to pay his school, road and county taxes for 1925 and 1926. Yesterday the borough tax collector and a representative of the clerk of courts office committed him to jail and he then sent the note to Warden John McNeil, who in turn gave it to Judge Marshall.

SPIKES LINDY'S DEATH RUMOR

BURLINGAME, Cal., Aug. 18.—(AP.)—Charles A. Lindbergh, in San Francisco on business for the transcontinental Airways, Inc., last night returned to the home of Thomas B. Eastland here, after a busy day in his San Francisco office.

Persistent reports that Lindbergh had been killed were denied by Eastland, who said Lindbergh had stepped out of the house at 7:15 o'clock after returning there at the end of his day's work.

Lindbergh is entirely all right. I've seen him within 10 minutes," said Eastland.

Lindbergh made no flight yesterday.

MOTHER SEES BOY OF 4 KILLED BY AUTOMOBILE

EAST LIVERPOOL, O., Aug. 18.—Homer Foulks, Jr., 4, was killed by an automobile driven by E. W. Baters, of Kent, in front of the boy's home in Calcutta yesterday. Mrs. Foulks, the boy's mother, witnessed the accident.

Stock, Poultry Exhibits -:- *Armstrong County Fair Closes Today* -:- *Ford City Activity*

BIG FELLOW

"Wimer Boy," from the Wimer stock farms, is one of the biggest piggies at Armstrong County Fair, closing today at Ford City.

"REDS"

Mike Polock exhibits these prize-winning "Black-breasted Reds," from his own poultry yards.

SPORTS

There are sports and athletics and amusements on the program. Rose Marie Heilman found her best time of all with this pony. He's gentle, says Rose Marie.

FORTUNES

Fortunes told for those who cared about the future interested Virginia Cook (left) and Elizabeth May (right). "Madam" (center) tells fortunes.

DAY IS DONE

Day is done for "Bossy" when this time comes. The impromptu shower-bath was just to keep "Bossy" looking spick and span when she is on exhibition.

STAGE AND SCREEN ACTIVITIES DETAILED IN PICTURES AND GOSSIP ABOUT PLAYERS

Heralding Amusement Attractions of Coming Week Along With Brief Bits About Films and Their Stars

Harold Lloyd Seeks Heroine With Good Voice, Indicating His New Film Will Be "Talkie"

By REGINA CREWE.

(Copyright 1928, King Features Syndicate, Inc.)

HOLLYWOOD, Aug. 18.

AFTER much careful story preparation made necessary by the advent of sound pictures, Harold Lloyd is all set to start on his latest fun film on September 4. This will be exactly five years after he began his first independent production, "Girl Shy."

The new story, yet untitled, is laid in San Francisco's Chinatown. There is a well developed mystery element, and plenty of opportunity for the synchronization of sound, as well as dialog. Lloyd hasn't stated that there will be dialog, but it is known that his leading lady will be selected for voice, as well as appearance and ability. And this fact speaks for itself—as will the picture.

Harold's role is that of the son of a San Francisco cop. Instead of following in father's footsteps, however, the boy is more interested in plants and flowers, the "plants" not being the kind with which the police are said to be familiar. The opening sequences will be filmed in San Francisco's city lockup. Another boost for California!

Edmund Lowe has been selected to star in Fox's first feature length "yellie." It is "Behing That Curtain," which is scheduled as a Raoul Walsh production. It is highly probable that Lilyan Tashman, Eddie's clever wife, will be prominently cast in the picture. When she is, it will be the second time the couple has worked together. Lilyan was the heavy woman in "Happiness Ahead," in which Eddie was the hero. Both players have had extensive stage experience.

Gus Edwards is deserting his beloved Broadway for Hollywood and a Metro contract. Gus will have charge of staging musical sound numbers which will extensively spice the Metro short-subject program. Edwards has made at least one worthwile contribution to the screen during the past, for he is the "discoverer" of a child called "Cuddles Edwards." And "Cuddles" grew up to be Lila Lee. Van and Schenck, the "pennant winning battery of songland," have also been signed for Metro sound shorts.

Ann Rork, daughter of Producer Sam Rork, is to have the leading feminine role in the stage play, "Dracula." Later in the season Ann will appear opposite Guy Bates Post in "The Play's the Thing," also on the stage.

William C. De Mille has been courteous enough to fulfill the recent prophecy of his marriage by wedding Clara Beranger, the distinguished scenarist, the knot being most romantically tied aboard a train speeding from Albuquerque to Hollywood. The great director, now under Paramount contract to take care of sound pictures, met his bride as the train pulled into the New Mexican city and the ceremony was performed. Miss Beranger is a New York girl, as was Miss Anna George, who was the first Mrs. De Mille.

"Our Gang" is in Chicago playing the first seven weeks of personal appearances. How would you like to be the chap who chaperons them? Ray Coffin, of the Roach studios, has been assigned to the task and hopes to live through it.

The final title of the western epic for which Marie Prevost and Ben Lyon have been retained as stars will probably be "The Exodus." As you know, the story deals with the great Mormon hegira from Illinois to Utah.

Of course it doesn't necessarily mean that Charlie Farrell and Virginia Valli are going to marry, but nevertheless, Charlie is building a magnificent new home with Richard Arlen and Jobyna Ralston as his neighbors, and the house seems far too large for just one boy.

CONTRACT LET FOR HARRIS HOUSE

D. A. Harris, president of the Harris Amusement Company, yesterday let to Blair and Mack, of McKeesport, the contract for the erection of a new theater at Fifth avenue and Market street, McKeesport. The contract price is in excess of $500,000. It will be rushed to completion within a period of eight months.

The site on which the theater is to be erected is one of the most valuable in McKeesport, and when completed, the new playhouse will represent assets of more than $1,000,000. Of the "atmopheric" type, it will be the first theater of its character in the state. In Chicago and California the major moving picture theaters belong to the atmospheric type, but they are an innovation in this part of the country.

In an atmospheric theater the auditorium represents an outside scene. For ceiling there is a blue sky with fleecy, floating clouds, rising and sinking moon and the whole atmosphere of the open. Birds on the wing appear in the heavens. There are real trees and painted trees, Spanish streets and picturesque buildings, all giving the atmosphere of the old world of medieval times in the open. Everything about the interior of the theater will be in keeping with the Spanish motif.

There will be 2,500 seats and a system of ventilation which gives pure, cool air without chill all the time.

KENNYWOOD OFFERS CONCERTS TOMORROW

Joseph Nirella's band will be in Kennywood park tomorrow for four concerts, two in the afternoon and two in the evening, the swimming pool and other amusements will be open. Today marks the end of the engagement of Mills and Mills, high wire artists. Kurtze and Kurtz, high pole performers, are coming to the park next week.

CHANGE MADE IN CAST

Allan Langdon Martin's play "Smilin' Through," with Marguerite Merrill in the leading role, will be presented by the Nixon Players in the Nixon next week. Because of illness Ann Harding will not appear.

"Upstairs and Down," scheduled for presentation by the George Sharp Players in the Pitt next week, two distinct classes are represented—the idle rich and their servants. The authors are Frederick and Fanny Hatton. It deals with the fads and foibles of the rich and with modes and morals of the servant.

Joseph Santley is the producer of the Loew-Publix stage presentation, "Babes on Broadway," which will be in the Penn next week. The screen attraction is to be "Forbidden Hours," which stars Ramon Novarro, with Renee Adoree in the leading feminine role.

Thomas Meighan in "The Racket" is the photoplay attraction announced for the Stanley next week. Marie Prevost has the chief supporting role. Louis Wolheim, George Stone, John Darrow, "Skeets" Gallagher, Burr McIntosh and Lucian Prival are in the cast.

"The Big Noise," a Ben Hecht comedy, featuring Chester Conklin, is announced for showing in the Grand next week.

"The Bohemians," a burlesque will open the season in the Academy with a midnight show Sunday. It features Art Mayer and Frankie Moore.

Chief Caupolican, Indian baritone, will be the vaudeville feature in the Sheridan Square, Monday, Tuesday and Wednesday. Eve Southern, in "Clothes Make the Woman," will be the screen feature.

Vaudeville feature in the Harris the first three days of next week will be the Mahon and Scott Revue, a sextet of singers, dancers and comedians. On the screen will be "Clothes Make the Woman."

Today's Cross-Word Puzzle

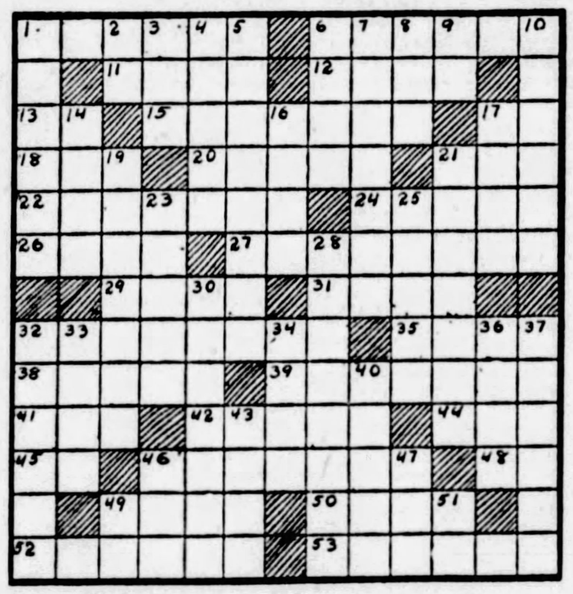

HORIZONTAL.

1—smeared with tar.
6—Russian city on the Black Sea.
11—South American republic.
12—engage for wages.
13—near.
15—a stately house.
17—parent.
18—floor-covering.
20—a large shovel.
21—strike gently.
22—go.
24—concise.
26—tart.
27—heedless.
29—Portuguese navigator. (1450-1524.)
31—Cupid (Gr. myth.)
32—Holland gin.
35—familiar name for a cat.
38—arrange the feathers.
39—try.
41—female chicken.
42—timbecile.
44—organ of hearing.
45—errors excepted (abbr.)
46—intermediate school.
48—toward.
49—quiet.
50—blot.
52—dish served between principal courses.
53—dull.

VERTICAL.

1—vagabonds.
2—regius professor (abbr.)
3—remark (abbr.)
4—efface.
5—a conical cap.
6—a state.
7—index arm of a graduated circle.
8—sea eagle.
9—compass point.
10—semi-pellucid stones.
14—the plant pol is made from.
16—a beverage.
17—large quantity.
19—make or become tough.
21—take for granted.
23—wading bird.
25—run away to get married.
28—uneasy.
30—shackle for the wrist.
32—orb.
33—Indian of an Algonquin tribe.
34—received wages.
36—a light quarrel.
37—a silly song (Scot.)
40—entice.
43—appellation.
46—river in Switzerland.
47—thou.
49—a state (abbr.)
51—township (abbr.)

Herewith is the solution to yesterday's puzzle:

(Copyright, 1928, King Features Syn., Inc.)

FUTURE PHOTOPLAYS :-: LIKE HISTORIC EVENTS :-: CAST SHADOWS

Leroy Mason will be seen as a new screen leading man when "Revenge," starring Dolores Del Rio, comes along.

Walter Byron and Louis Wolheim in a tense scene in "The Awakening," starring Vilma Banky. Byron is a new English "find."

Arnold Kent, Gilbert Roland and Norma Talmadge, with Miss Talmadge laying down the law in her coming photoplay, bearing the title, "The Woman Disputed."

OUR DAILY SHORT STORY

PALE HANDS

"PALE hands I love—" sang the lyric tenor; and Lucy Gray, carried away by the spell of the music and the virile beauty of the black-haired hero, pressed her own roughened hands together, and was for the moment transported to the moonlight-drenched garden, a heroine of romance. But not for long.

Directly after the matinee, she hurried homeward, stopping at the grocery for canned pineapple and a pound of coffee for dinner. The romantic dreamer had perforce become an efficient housewife. Her rare holiday was over.

But later that evening, after the dinner dishes had been cleared away, the kitchen and dining room straightened, and little Janie bathed and put to bed, Lucy became conscious of a rising tide of rebellion against life, and particularly against Ted.

She glanced at him irritably, sprawled comfortably in his morris chair, across the table from her. He was smoking, as usual, and the ash tray by his side was half filled with cigaret stubs—also as usual. Why couldn't Ted talk to her while she worked! It was bad enough to slave continually, but with it all, must she sufffer loneliness?

"Been very busy today?" she asked casually.

"M—m," and Ted flicked the ash from his cigaret, missing the receiver, and scattering a rain of gray dust on the freshly swept carpet.

"Selfish beast!" thought Lucy hotly.

She continued her sewing, with painstaking stitches mending a tear in Janie's best frock. This finished, she sat idle, her eyes fixed at first unseeingly, then with sharp attention on her hands, which lay relaxed in her lap. Well shaped hands, once white and soft, with long fingers, and almond-shaped nails, formerly her chief pride.

Lucy's lips tightened as she noted the dull, darkened nails, cut conveniently short. Shuddering, she rubbed rough finger tips across the other hand. Stains from peeling vegetables—callouses from sweeping. The roughness meant too much dishwashing and cleaning, with no time to apply cold cream afterwards. Suddenly, Lucy Gray's work-stained hands symbolled the drabness of her existence.

Once life had been fair, with glowing promises. Ted's love, she had believed, would be the alchemy which would transmute the dross of drudgery into the gold of willing service. But Ted—again she glanced at him, half dozing in his chair.

Of course she knew he loved her—but every woman wants to occasionally hear the golden words from the one to whom she has given her all.

"Pale hands I love—"

Abruptly she rose. "I'm going to bed. I'm worn out."

Ted yawned. "S'm I. Had a mighty hard day." He placed his arm around her shoulders in a friendly gesture as they entered their bedroom, but that, too, was habit.

Lucy made her usual Saturday rounds. Lamb for a stew. "Now be sure and send me good measure, Mr. Jones." Potatoes, onions, gelatine for the tomato aspic, lettuce, mayonnaise.

Mentally repeating the items over and over like beads of a rosary, Lucy went from stall to stall in the market. "No, that celery is tough; I'll try somewhere else." But through it all, like the silver cord on which beads are strung, ran the refrain, "Pale hands I love." New home—the preparation for dinner—the endless round—she must hurry!

Across the street she darted, not noticing whether the traffic signal showed red or green. A frenzied honk of an automobile horn, a frantic shout of warning, something bearing down on her, crushing her—her last conscious thought was surprise at the stark horror on the face of the driver, and hope that the cream puffs would not be smashed.

Hours later, she awakened to the pungent odor of ether, to far-off whispering, and presently to the consciousness that her right hand was closely held between warm, firm ones. Then pain searing across her back like lightning across a dark sky!

"O—oh," she gasped. At once she felt cool lips against her hot cheek. "Darling, Ted's here," came a husky whisper.

"Drink this," a tube was inserted between her lips, and a crisp voice, a trained nurse's voice, spoke authoritatively. Wearily Lucy opened her eyes. A small, shadowy room—a strange room—a strange voice with blurred face, a white cap and apron—but Ted's hands holding hers, and Ted's voice murmuring tender, incoherent reassurances.

Days merged into weeks, and weeks became months. Lucy lay, quiet and passive, in the shadowy room, the blurred face under the white cap hovering near, thinking for her. And Ted's hands, warm, insistent, clasping hers, his lips hot against her cheek.

Finally, Lucy's broken body mended, her drowsy faculties awakened. Sunshine was allowed to brighten the room, the blurred face, under the white cap, became a rosy-cheeked girl, named Miss Molly.

"Today she sits up, and in two weeks she goes home," Mollie was telling Ted cheerfully; poor, thin, harassed-looking Ted.

After he was gone, Lucy lay thinking of him and little Janie. She lifted her thin, white hands and looked at them critically, amazed at the change. Nails beautifuly manicured, hands soft and white.

"Pale hands I love—" came startlingly to her mind. But these hands were weak, useless; competent, busy hands must bear the scars of service. And in that instant Lucy realized that Ted's love, though long unexpressed, had never faltered. He had given her a private room and nurses, draining his resources to the limit. He had surrounded her with flowers. But sweetest of all was the thought of his lips on hers, his hoarse whisper, "I love you!"

How gladly she would assume her share of the burden! Pale hands should become work-hardened once more! Then she remembered. Ted had told her today that he had secured the long-coveted increase. So life would perhaps be easier! But in any case, from now on, together they would work and love!

"You're not crying, Mrs. Gray?" the nurse asked, concernedly.

"Yes; I'm so happy!" Lucy replied softly.

SHIFT FIREMAN PRIZE AWARDS

MEYERSDALE, Pa., Aug. 18.—At a protest meeting before the judges who awarded prizes in Thursday's firemen parade, several changes were made in the list as made public earlier. Brackenridge was awarded the prize in the heavy motor race, Freedom won the long distance travel cup, Sharpsburg had the heaviest man in line of parade, and Somerset the tallest fireman.

The mummers parade last night brought to a close the special events in connection with the convention which officially closes today.

3 ON BRADDOCK FORCE LAID OFF

The second shakeup of the Braddock police force within a few months occurred last night when three patrolmen were suspended, accused of conduct unbecoming officers. They are William McQuilkin, Hugh Cassidy and John Bodnor. Chief Willis Harker ordered the suspension, it was said at the station house.

A short time ago Chief Harker and a patrolman were suspended by Burgess G. Fenton Mitchell, following an alleged argument with a patrolman who is said to have been under the influence of liquor. The two were re-instated at a special council meeting a week ago.

Wilkinsburg Clock, 18-Year Veteran, Felled by Auto

A street clock, landmark in Wilkinsburg for 18 years, was wrecked yesterday when a truck owned by the American Railway Express Company backed into its support.

The clock, which stood in front of a jewelry store at 823 Wood street, was knocked down and broken. Vincent Sands, of Ella street, Wilkinsburg, driver of the truck, was arrested on a reckless driving charge.

OLYMPIC THEATER TO REOPEN MONDAY

The Olympic will reopen Monday with Dr. M. Sayle Taylor's production, "Married Love," a stage presentation. Dr. Taylor makes use of living models and special motion picture reels. Only women will be admitted the first week. An additional feature will be a photoplay, "The Temptress," starring Greta Garbo.

What is the Prince's greatest hobby?

Read The Life of H.R.H.

THE PRINCE OF WALES

By WALTER & LEONARD TOWNSEND

BEGINS SUNDAY continues daily in the

SUN-TELEGRAPH

BUGS BAER Says

EACH day science adds a slice of information to the glossary of hokum.

Now we discover that anger increases secretion in the suprarenal gland.

ARTHUR "BUGS" BAER

The suprerenal gland is in the retail sugar business.

Unfortunately, the suprarenal gland is somewhere in front of the middle of the back. It would be great if it were in your pocket where sugar meant something.

Every time you get angry this gland secretes a little more sugar.

In other words the madder you become the sweeter you get.

If this is true then the next war will be fought with lollipops.

When you toss a sugar bowl at the wife and she pays off with a red beet, that is not a family quarrel.

It is the language of flowers set to music.

When David lowbridged Goliath with a chocolate covered grenade their rendezvous was not a duel. It was only a sugar date.

Dave smacked the big boy with a bon-bon.

When a traffic cop smears you with a plaster for obstructing detours it is only because he loves candy.

When you take a bite out of his ear it is because you have a sweet tooth.

And when the judge gives you 30 days it is because he knows there is happiness in every cell.

Science may be right this time but we suspect that mice will continue to nibble at sugar and lions will gobble meat. You cannot convince us that a leopard can change his spots for after-dinner mints.

Still, there is something in the idea of the suprarenal gland making honey. After a man has been pushed around in the subway, flattened by a few taxicabs, insulted by waiters and gyped by ticket speculators, we can readily imagine that whirring of the motors in his suprarenal glands has converted him into an all-day sucker.

(Copyright, 1928.)

TONIGHT ENDS PINES' COLLEGIATE WEEK

Tonight will mark the close of Collegiate Week festivities in the Pines. The Wash-Jeff Nine will furnish the dance music and will present novelty acts.

AMUSEMENTS.

NIXON— MAT. TODAY 2:30
TONIGHT 8:30 BEST SEATS 75c
The Nixon Players Present
LITTLE MISS BLUEBEARD
The New York Hit
BEST SEATS 75c
NEXT WEEK SEATS NOW
ANN HARDING IN "SMILIN' THROUGH"
Presented By The Nixon Players

RESORTS.
ATLANTIC CITY, N. J.

Hotel JEFFERSON
ATLANTIC CITY'S NEWEST FIREPROOF HOTEL
OCEAN END of MENTUCKY AVE. OVERLOOKING THE BEACH
BATHING FROM THE HOTEL
OWNERSHIP MANAGEMENT
FETTER & HOLLINGER
ALSO
MONTICELLO & DEVONSHIRE
RATES
HOTEL JEFFERSON $4 up European $7 up American
HOTEL MONTICELLO $3 up European $6 up American
SPECIAL WEEKLY

WEAK WOMAN GETS STRENGTH

By Taking Lydia E. Pinkham's Vegetable Compound

Lawrence, Mass.—"For years I suffered and would sweat cold and feel as if I would faint. At such times I could neither walk nor sit down with comfort and my work is sitting down all day. I heard of Lydia E. Pinkham's Vegetable Compound through friends I work with, and I began to take it as a tonic six months ago. I am much improved. I recommend the Vegetable Compound and you may use this letter as a testimonial."—Mrs. Marie Machera, 169 Oak Street, Lawrence, Mass.

AMUSEMENTS.

WOMEN!
Sex Mysteries Unveiled!
A scientific expose of what a wife suffers because of marital ignorance.
Dr. M. Sayle Taylor
In Person
Demonstrates With
LIVING MODELS and MOTION PICTURES!
The Causes of Lost Youth, Lost Health and Divorce
For
WOMEN ONLY
Also
GRETA GARBO in "THE TEMPTRESS"
Work of Men, Death of Men, Love of Men, and a Woman
BEGINNING MONDAY, AUGUST 20
ALL SEATS 50c
OLYMPIC
Continuous 10 A. M. to 11 P. M.

Shubert's Pitt Popular Matinee Today, 25c to 75c
GEORGE SHARP PLAYERS
in
"LIGHTNIN'"
Frank Bacon's Classic Comedy
—NEXT WEEK—
"UPSTAIRS AND DOWN"
SEATS NOW

KENNYWOOD
TODAY FREE PRESS WATER CARNIVAL
MILLS & MILLS HIGH WIRE SPECTACLE
FIREWORKS
TOMORROW AFT. & EVE.
JOS. NIRELLA AND HIS BAND
BEGINNING MONDAY
KURTZO & KURTZ GREAT ACROBATS
and Feature Attraction

SPEND SUNDAY ON THE WATER
Two Popular Excursions
STR. HOMER SMITH
2:30 AND 8:30

ACADEMY—MUTUAL BURLESQUE 2:15 and 8:15
OPENS MIDNIGHT SHOW SUNDAY
with "THE BOHEMIANS"

FORBES FIELD
BASEBALL—Double Header Today, First Game 1:45 P. M.
PITTSBURGH vs. PHILADELPHIA
Tickets on sale at Grand Opera House Arcade, Fifth Ave.; A. G. Spalding & Bros., 608 Wood St.; Model Clothing Store, 6025 Penn Ave., East Liberty, and Forbes Field.

COLLEGIATE TURN-OUT TONIGHT
THE PINES

FILMLAND

NOW PLAYING
JOHN GILBERT in "Four Walls"
ON STAGE
"HAREM-SCAREM"
With TEDDY JOYCE
LOEW'S 6 UNITED ARTISTS'
PENN
NEXT WEEK ON THE SCREEN
GIANT COOLING PLANT NOW IN OPERATION
RAMON NOVARRO and RENEE ADOREE in
FORBIDDEN HOURS
On THE STAGE
"BABES ON BROADWAY"
With Teddy Joyce
COLLETTE SISTERS—DUCALION—FREDDY BERNARD—HELEN HONAN—SALLY SARRAF.
DICK LEIBERT—ELIAS BREESKIN

Direction Stanley Company of America
Stanley 7th at LIBERTY
Pittsburgh's Summer Resort
Last Times Today to See
The Miracle of Sound Brings You LIVING Romance!
COLLEEN MOORE in
Lilac Time
With GARY COOPER
And a Host of Aviator Dare-devils
Pittsburgh's Finest Orchestra
DAVID BROUDY, Conducting
"NOLA A LA CARTE"
STARTING MONDAY
Meighan's Greatest
THOMAS MEIGHAN
in
"THE RACKET"
—ON THE STAGE—
DAILEY PASKMAN'S RADIO MINSTRELS
18—STAGE AND RADIO STARS—18

Always Comfortably Cool GRAND
MATINEES—All Seats 25c
EVENINGS—Orchestra and Loge, 40c
Balcony 30c
LAST TIMES TODAY
"NEWS PARADE"
RUSSIAN COSSACKS ORCHESTRA
STARTS MONDAY
CHESTER CONKLIN in
"THE BIG NOISE"
On Stage Ollie Thomas' Saxophonists

NEIGHBORHOOD THEATRE TODAY
CAMERAPHONE EAST LIBERTY
Big Double Bill "THE WAY OF THE STRONG" "RARE KNEES"
NEW KENYON NORTH SIDE
RICHARD BARTHELMESS "WHEEL OF CHANCE"

LEAVES FORTUNE

VISITORS FILL PULPITS HERE TOMORROW

The pulpits of a majority of city churches will be occupied tomorrow morning by visiting clergymen, while in the evening community services will be conducted by many churches. Commmunity services will be held at Calvary lawn, West Park, Bellevue Y. M. C. A., Westinghouse Park and Carnegie Music Hall.

Prior to the evening service at the First Presbyterian church, Dr. Charles N. Boyd will present an organ recital. The Rev. Dr. William A. Littell, of Denver, Col., preaches at both services.

Maj. Herbert Smith, divisional secretary, Salvation Army in Western Pennsylvania, conducts services tomorrow afternoon in the chapel of the Western Penitentiary, this being one of a series conducted each year by the institution. Ensign W. B. Fowle speaks at both services in the Army headquarters, Second avenue.

The North Side Christian Choral Union sings tomorrow evening at the Union services at West Park, under the direction of Charles Heffner.

The community service tomorrow evening on the lawn of Calvary church, Shady avenue, will be preceded by a 15-minute musical program. The Rev. John W. Whisler is the speaker.

A communion service will be held in Bellevue Christian church Sunday morning. This church together with others from the North Boroughs will participate in the community service at Bellevue Y. M. C. A.

An open-air meeting will be the feature of the Volunteers of America program tomorrow. It will be held at the Maud Booth Fresh Air Farm, Wildwood road, with short talks and special music for the children at the home, featuring.

Dr. Jacob S. Payton, district superintendent, Pittsburgh District, Methodist Episcopal church, occupies the pulpit of Emory Methodist Episcopal church at both services tomorrow.

Fred Allen addresses the congregation of Oakland Methodist Episcopal church tomorrow morning at 11 o'clock.

Tomorrow morning at Knoxville Methodist Episcopal church, Evangelist Harry A. Toms speaks on "Trials and Temptations."

The Rev. A. C. Schultz preaches tomorrow morning at Christ Methodist Episcopal church. This church will take part in the community service at Carnegie Music Hall in the evening.

In the absence of the Rev. Dr. John Ray Ewers, Dean Guy W. Sarvis, of Hiram College, will occupy the pulpit tomorrow morning in the East End Christian church.

At the Sixth Presbyterian church, the Rev. Dr. Benjamin F. Farber, preaches tomorrow morning. The Rev. Dr. Henry H. Forsyth is pastor of the church.

For the second Sunday, the Rev. Dr. J. M. Broady, of Birmingham, Ala., preaches both sermons tomorrow in Third Presbyterian church.

"The Secret" is the subject of the Rev. Dr. Arthur F. Purkiss' sermon tomorrow morning in Mount Zion Lutheran church. Dr. Purkiss is executive secretary of the Christian Laymen's Association.

The Rev. Sheridan Watson Bell, pastor, South Avenue Methodist Episcopal church, Wilkinsburg, speaks tomorrow morning on "What Difference Does It Make?"

The sermon tomorrow morning at Arch Street Methodist Episcopal church will be given by the Rev. W. E. Rieb.

In the Bellevue Methodist Episcopal church, the Rev. Dr. S. W. Corcoran, superintendent, Pittsburgh Church Union, speaks tomorrow morning.

The pulpit of the Second United Presbyterian church, North Side, will be occupied tomorrow morning by the Rev. Don P. Montgomery, of Youngstown, O.

"The Importance of the Crisis," is the sermon theme of the Rev. Dr. S. Orestes Bond, president, Salem College, Salem, W. Va., tomorrow morning at Homewood Presbyterian church.

Tomorrow at East Liberty Presbyterian church, the Rev. Dr. Robert Scott Inglis, of Newark, N. J., preaches both sermons.

The Rev. Charles Stunkard, of Hickory, speaks tomorrow morning at Second United Presbyterian church.

The Rev. Dr. Judson Jeffreys preaches the sermon tomorrow morning at North Avenue Methodist Episcopal church.

"Evidences of God's Love" is the sermon subject of the Rev. Ralph K. Merker, assistant minister, Knoxville Presbyterian church, tomorrow morning.

The Rev. Dr. E. M. Rodgers speaks tomorrow morning at 11 o'clock at Edgewood Presbyterian church.

Speaker

DR. J. C. MASSEE

The Rev. Dr. J. C. Massee, Tremont Temple Baptist Church, Boston, preaches tomorrow morning at First Baptist Church, Bellefield avenue and Bayard street.

JAMISON WILLS ESTATE TO FAMILY

NEW YORK, Aug. 18.—William Arbuckle Jamison, 64, sugar refiner, who died June 27, at his home, 1 West Seventy-second street, left his estate to his family, under the terms of his will, which has been filed for probate here.

Mrs. Inez M. Jamison, his widow, receives the entire estate, listed as "more than $200,000," in a trust fund. At her death it is to go to two sisters of Mr. Jamison, Martha A., and Margaret A. Jamison, both of Pittsburgh.

Mr. Jamison, who died following an illness of eight months, was among the leading sugar refiners in the United States. For years he was managing partner of Arbuckle Brothers, coffee importers and sugar refiners, 71 Water street.

He was a nephew of John and Charles Arbuckle, founders of the firm. Among his interests were directorships in the Chase National Bank, United States Mortgage and Trust Company, the United States Safe Deposit Company and Wabash Railway.

HUGE CROWD FORECAST FOR PICNIC OF VETERANS

Committees appointed by veteran organizations are active in stimulating interest among their organizations in the grand reunion sponsored by The Pittsburgh Sun-Telegraph for a week from today, at Kennywood Park.

A good time is assured every "vet" who sets aside August 25, as a day to meet old friends. Bring something with you that will identify you as a veteran, such as your discharge papers, your uniform, or organization buttons. You will then be admitted free and receive a strip of tickets to various Kennywood amusements.

Civil War veterans and wounded World War veterans now in Pittsburgh hospitals, not only will receive the same tickets given all veterans who attend, but will be the special guests of The Pittsburgh Sun-Telegraph at a luncheon at Kennywood Park. Automobiles will be provided to take these veterans to and from hospitals.

Remember the date—Saturday, August 25. The management of Kennywood Park and The Sun-Telegraph have arranged everything for your pleasure.

Come out and do your bit in making this year's reunion one that Pittsburgh veterans will never forget.

GIRLS GIVE ICE FUND SHOW

They say ther's luck in three. To be sure there's luck in the three gifts which are made to The Sun-Telegraph Milk and Ice Fund today, for the total amount will keep one of the fund's babies supplied with milk for almost seven weeks. The first gift on the list is for $2.50 and is sent by eight little Glassport girls, Doris Raden, Catherine Faix, Virginia Cairns, Jane Cairns, Margaret McAuliffe, Souberioux Mayberry and Mary and Helen Kohler. They earned their gift to the fund by giving a vaudeville show.

Barnetta and Freda Davis and an unknown friend of the fund whose initials are M. M. F. are the other donors whose contributions have helped swell the total to $1,627.32.

Previously reported	$1,617 82
Eight Glassport girls	2 50
Barnetta and Freda Davis	2 00
M. M. F.	5 00
Total	$1,627 32

What is the one city in which the Prince is unpopular?

Read The Life of H.R.H.

THE PRINCE OF WALES

By WALTER & LEONARD TOWNSEND

BEGINS SUNDAY continues daily in the

SUN-TELEGRAPH

-:- CHURCHES -:-

CHRISTIAN SCIENCE SERVICES
THE FOLLOWING CHURCHES ARE AUTHORIZED BRANCHES OF THE MOTHER CHURCH, THE FIRST CHURCH OF CHRIST, SCIENTIST, IN BOSTON, MASS.
FIRST CHURCH, PITTSBURGH, PA., Clyde Street, near Fifth Avenue, East End.
SECOND CHURCH, PITTSBURGH, PA., North and Galveston Avenues, North Side.
THIRD CHURCH, PITTSBURGH, PA., Fremont Place, near Neeld Ave., Beechview.
SERVICES: SUNDAY 11 A. M.—8 P. M.
FOURTH CHURCH, PITTSBURGH, PA., 1620 Murray Avenue, Squirrel Hill.
FIRST CHURCH, WILKINSBURG, PA., 712 Wallace Avenue.
FIRST CHURCH, BELLEVUE, PA., 530 Lincoln Ave.
FIRST CHURCH, McKEESPORT, PA., 319 Penney Avenue.
SERVICES: SUNDAY AT 11 A. M.
FIRST CHURCH, SEWICKLEY, PA., 222 Beaver Street.
SERVICES: SUNDAY 11:15 A. M.
SUBJECT—"MIND"
WEDNESDAY EVENING TESTIMONIAL MEETINGS AT 8 O'CLOCK.

COMMUNITY CHURCH SERVICES
CARNEGIE MUSIC HALL
At 8 P. M. Daylight Saving Time.
Sermon by BISHOP WARREN RODGERS, D. D., Bishop of Cleveland, Ohio, Diocese.

EAST LIBERTY PRESBYTERIAN
Penn and Highland Avenues
STUART NYE HUTCHISON, D. D., Minister
REV. ROBERT SCOTT INGLIS, D. D., Pastor of the Third Presbyterian Church, Newark, N. J., will preach at 11 A. M. and 8 P. M.

SHADYSIDE PRESBYTERIAN Hugh Thomson Kerr
11 A. M.—'The Beatitude of the Tempted'
A Sermon by
DR. MURDOCH McLEOD
ROSE LEADER CHISLETT, Contralto Soloist
EARL MITCHELL, Organist
8 P. M.—Community Service, Carnegie Music Hall.

CHRIST METHODIST EPISCOPAL CHURCH
Albert Edward Day, Arthur Culmer Schultz | Ministers
Corner Liberty, Center and Baum Blvd. Take Cars No. 71, 82, 86.
11:00 A. M.—REV. A. C. SCHULTZ Will Preach.
8:00 P. M.—Union Service—Carnegie Music Hall

THE FIRST BAPTIST CHURCH Bellefield Avenue and Bayard St.
C. WALLACE PETTY, THEODORE E. MILLER | Ministers
11 A. M.—DR. J. C. MASSEE of the Tremont Temple, Boston, Massachusetts, Will Preach.
8 P. M.—Union Community Service at Carnegie Music Hall.
Take Car No. 71, 73, 75 or 76 to Bellefield Avenue.

THE FIRST LUTHERAN CHURCH
Grant Street, Near Sixth Avenue — A. J. HOLL, D. D., Pastor
11:00 A. M.—"THE CHURCH SATISFYING"
REV. W. E. BRADLEY, Fremont, Ohio.
Half-hour program of sacred music broadcast from 8 to 8:30 P. M. direct from the Church, over Station WJAS.

THE FIRST PRESBYTERIAN CHURCH
CLARENCE EDWARD MACARTNEY, Minister
10:45 A. M.—"THE NEED OF QUIETNESS"—Rev. William A. Littell, D. D., Pastor of the Delroy Presbyterian Church, Denver, Colo.
8:00 P. M.—"MOUNTAIN MOVING FAITH"—Rev. William A. Littell, D. D., Pastor of the Delroy Presbyterian Church, Denver, Colo.
7:45—Organ Recital by Dr. Chas. N. Boyd.

THE SALVATION ARMY
COOL AUDITORIUM — 423 SECOND AVENUE — COMFORTABLE SEATS
11 A. M.—"FRIENDS"—Ensign W. B. Fowle, Special Efforts Secretary — 8 P. M.—"SUDDENLY DESTROYED"
Sunday School at 2:00 — Young People's at 6:00

THIRD PRESBYTERIAN CHURCH
Pittsburgh Fifth Avenue and South Negley. Rev. William L. McEwan, D. D., Pastor. Rev. J. M. Broady, D. D., of Birmingham, Ala., Vice-Moderator of the General Assembly, Will Preach Morning and Evening.
Morning Service to Be Broadcast by Station KDKA.

JOSEPH HORNE CO

HOME FURNISHERS AND INTERIOR DECORATORS

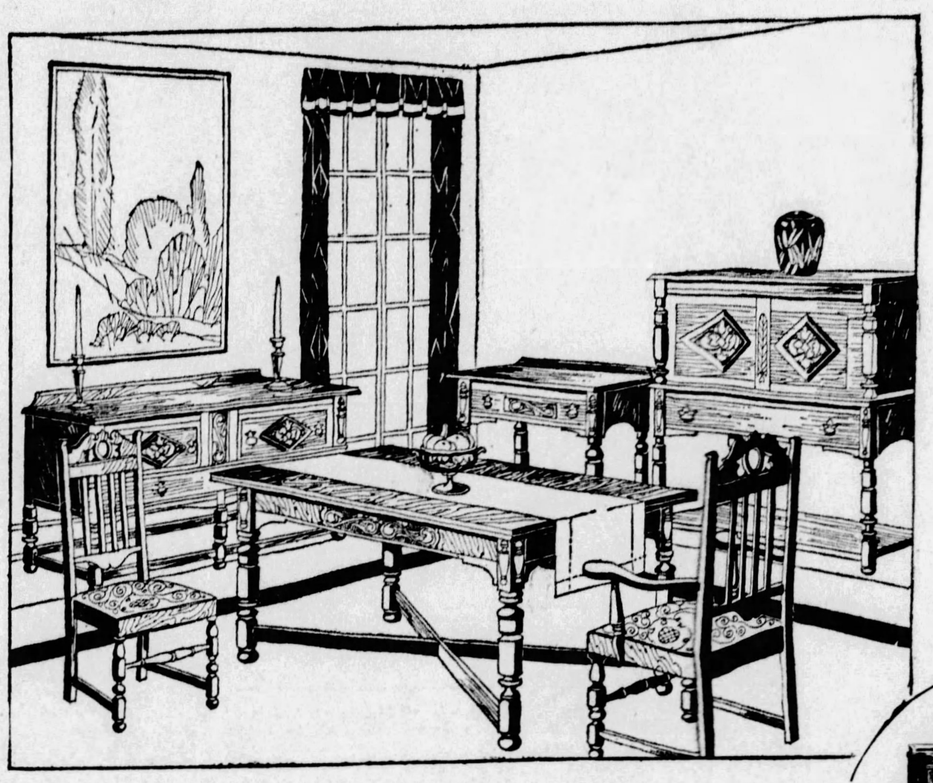

English Style
Dining Suite
$325

In oak, or in walnut and gumwood, this ten-piece dining room suite carries out the sturdiness of contour and style characteristic of the early 17th century furniture in England. At the same time it is of convenient proportions for the modern home. The geometrical panels, the crossed stretcher and turned legs are all characteristic details of that period.

Spinet Desk, $46.00
One of the unusually good values in the August Sale. Of mahogany and gumwood with sloping top. Windsor chair with braced back, and gracefully shaped seat; in mahogany finish, $6.75.

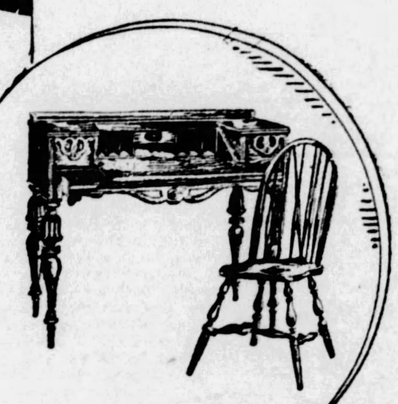

The August Furniture Sale

Proves Its Worth to Home-Makers

Primarily it is giving them the kind of furniture they want at the prices they want to pay.

It gives them the styles most in demand—the types of furniture wanted and needed for modern homes, particularly small ones.

It gives them splendid selections of this furniture.

And every bit of the furniture offered from the finest suite to the most inexpensive single piece, is built up to the Horne standards of quality, beauty and good taste.

Moderately priced to begin with—the August Sale prices make it surprisingly low.

Boudoir Chair
$26.50
"Mary Lee" chair, low and comfortable, gaily covered in bright cretonnes with a box pleated flounce below. A most attractive-looking chair into which you "fit" comfortably.

Bed Outfit
$49.00 Complete
Colonial style four-poster bed of mahogany and gumwood, offered complete with springs and mattress at this low August Sale price—a great value. Double-deck coil springs, and a 50-pound layer felt mattress.

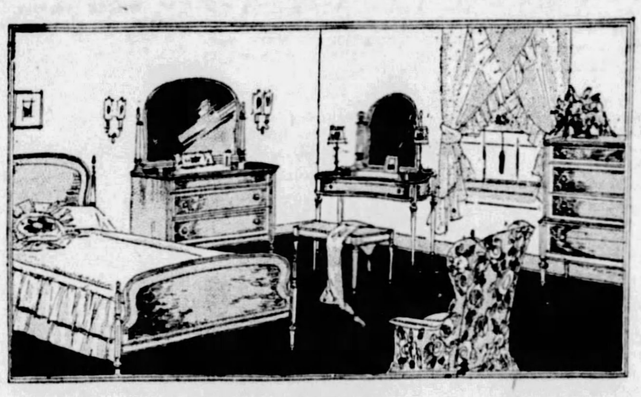

Four-Piece Bedroom Suite
$255
A bedroom suite with all the subtle charm and grace of simple lines that follow a design of the great 18th century English master Hepplewhite. Of walnut and gumwood with burl walnut and maple veneers. Or of mahogany and gumwood.

Deferred Payments
May Be Arranged
Make a moderate payment when the furniture is selected and conveniently spread the remainder over a period of months.
. . . Horne's, Sixth Floor . . .

Occasional Chair, $23.50
A living room chair of good lines and comfortable proportions. The carved stretcher and colorful tapestry upholstering make it also a decorative piece.

Gateleg Table
$21.75
One of the most popular tables and one of the most useful. It may be used for dining room, or living room, or as a console table. Of mahogany and gumwood, or walnut and gumwood, with drawer. 34x42 inches when open.

Canning Needs
for Putting Up Summer Vegetables and Fruits

E Z Seal Jars, ½ pt. to 1 qt. 85c to $1.10 dozen.
Mason Jars, ½ pt. to ½ gal. 70c to $1.25 dozen.
Mason Jar Caps, 35c dozen.
Jar Rubbers, 10c dozen.
Jelly Glasses and Moulds 45c and 50c dozen.
Jelly Bags, 45c each.
Household Scales, $2.00.
Jar Tightener, 10c.
Paring Knives, 15c to 50c.
Parowax, 12c package.
Sealing Wax, 5c package.
Cans, quart size, 75c dozen.
Pea Hullers, $1.00.
Colanders, 85c to $1.35.
Preserving Kettles, 6 qt. to 24 qt., $1.45 to $3.95.
Canners and Preserves, $3.25 to $12.00.
Pressure Cookers, $33.00 to $41.50.
. . . Horne's, Fifth Floor . . .

PATRICIA PITT'S SPRIGHTLY COMMENT ON PITTSBURGH'S SOCIAL HAPPENINGS

Debutante, Far From Living Life of Ease, Takes Time From Society's Whirl to Help Less Fortunate

MOST people are inclined to define the word "debutante" in terms of gaiety and complete freedom from responsibilities. They think she does nothing all day but have a good time, running from one party to another and giving no thought to any of the more serious phases of existence. That is far from true, of course, and for evidence we need to take nothing except the work done all the time by the Junior League.

Just as an example, though, we have Betty Dunlap, who is going to be introduced to her parents' friends at a tea early in November. Betty is the daughter of the Will Knox Dunlaps, of South Highland avenue, and all summer long she has been occupying herself with social service work. She did take a little time off, though, for a visit with a schoolmate, Peggy Buckingham, at Watertown, Conn., and she came back home again about 10 days ago.

Betty's father and mother were in the East at the same time, spending a while in New York and then visiting Mrs. Dunlap's sister, Mrs. Winfield Scott Arter in Philadelphia.

* * *

OUR horse show is well in the past by this time, but that doesn't mean that our local people aren't just as keenly interested as ever in equine affairs. The Charles Flaccuses, of Red Gable Farm, for instance, have taken some of their horses up to Hamburg, N. Y., and have entered them in the Lake Shore Hunt Club horse show, which is being held the last three days of this week. Their sons, Charles, Jr., and Bliss, are riding the horses in the show, I understand. The Flaccus family left for Hamburg on Tuesday by motor and after the show is over, they expect to drive on north to the White Mountains and spend a while at Bretton Woods.

* * *

PERHAPS you might think that a trip abroad that included such a broad itinerary as England, Holland, Germany, Switzerland and France would be sufficient vacation for anyone. But the Edward J. Schellentragers, who landed in New York yesterday on the George Washington, will not be at their home in the Schenley Apartments for another fortnight. They have gone to Atlantic City, I have heard, for two weeks.

* * *

A FEW bits of news concerning local folks have drifted in from Lake Placid. Among the Pittsburghers there are Mrs. Frank A. Hamilton and her sons, Frank, Jr., and George, of Bayard street. They are spending the summer at Pynrock Cottage, Lake Placid Club, and are planning to return home early in September.

Mrs. William Henry Schoen and her daughter, Miss Gertrude Schoen, are at the lake, too, but they won't be returning home until about the middle of next month. As for the James H. Lockharts, I hear that they are donors of the Lockhart three-win trophy which will be played for at the men's singles in the annual August invitation tennis tournament at the Lake Placid Club next week. Charles and George Lockhart are entered in the tournament, as is Paul DeF. Hicks, of Pittsburgh.

* * *

MRS. H. T. FOLEY, of Elwyn, Pa., gave a dinner Wednesday night in honor of Mrs. John Leppla, who sails today for a three months' visit with her mother, Mrs. H. Gardner, of Lancaster, England, and Mrs. Alexander Dow, of Los Angeles, formerly of Brentwood. There were eight guests. Mrs. Dow expects to return to her home in September.

* * *

AUGUST 28 is the date chosen by Miss Marguerite Voorhees Bahmer, daughter of William John Bahmer, of Maple terrace, Mt. Washington, for her marriage to William Slayton, Jr., son of Mr. and Mrs. John W. Slayton, of Mt. Washington. The ceremony will be performed at 5:45 o'clock in the Mt. Washington Methodist Episcopal Church. Miss Margaret Permelia Traynor will be maid of honor and Miss Dorothy Louise Downail, bridesmaid. Edward Miller will be best man and the ushers will include William Russell, Elmer Richter and Frank Van Essen. A dinner for the bridal party and families will follow the service in the Bahmer home.

* * *

SEPTEMBER 1 is the date selected by Miss Rachael E. Heck, daughter of Mrs. Bertha Heck, of Wilkinsburg, for her marriage to Dr. P. Thomas Kidd, son of Mr. and Mrs. Thomas J. Kidd, of Wilkinsburg.

* * *

THE marriage of Miss Geraldine G. Corbett, daughter of Mr. and Mrs. H. O. Corbett, of Coraopolis, and Henry W. Dosey, of Pittsburgh, was solemnized Thursday at 2:30 o'clock in the Corbett home. Miss Gladys Corbett was her sister's maid of honor, and Edward Westenberger, of Chicago, was his cousin's best man. Miss Tydfil Jones, of Homestead, played the wedding music. Mr. and Mrs. Dosey are taking a Canadian trip and after September 15 will be at home in Melwood street.

* * *

AT a luncheon given today in the Pittsburgh Golf Club by Mrs. George V. Foster, Mrs. George Matheson, Jr., of the Hotel Schenley, announced the engagement of her daughter, Miss Margaret Boyd Matheson, to John Francis Bookwalter, son of Mrs. John A. Bookwalter, of Springfield, O.

* * *

MR. AND MRS. S. R. M'CLURE, of Braddock, announce the engagement of their daughter, Miss Eleanore Ruth McClure, to William Benton Duke, son of Dr. and Mrs. H. C. Duke, of Richwood, O. Miss McClure is a graduate of the University of Pittsburgh, and Mr. Duke was graduated from Wooster College and the Harvard Graduate School of Business Administration.

* * *

MR. AND MRS. B. I. BURKHART, of Wood street, Wilkinsburg, announce the engagement of their daughter, Miss Martha Burkhart, to Stephen J. Nogosek, of Milwaukee, son of Mrs. Mary Nogosek, of Kensal, N. D.

* * *

MRS. FANNIE GORDON, of Murray avenue, Squirrel Hill, announces the engagement of her daughter, Miss Ruth Gordon, to Arthur Schamberg, son of Mr. and Mrs. J. Schamberg, of Ivy street.

* * *

THE Rev. M. M. McDivitt and George C. Fisher, of this city, have been visiting at the Northfield Hotel, East Northfield, Mass.

* * *

THE marriage of Miss Elizabeth J. McBride, daughter of Mr. and Mrs. Charles F. McBride, of Rosedale street, and Charles J. Taylor, of North Braddock, was solemnized Monday morning in Holy Rosary Catholic Church by the Rev. D. J. Maladey. Mrs. W. J. Gray, sister of the bride, was matron of honor and Mr. Gray was best man. Mr. and Mrs. Taylor will be at home in Alderson street, Squirrel Hill, after a trip to New York and Canada.

* * *

MISS ALICE V. RYAN, of McPherson boulevard, with her sister, Mrs. Joseph A. Limpert and daughter, Miss Helen Limpert, left Thursday to motor through the highlands of Canada and the St. Lawrence district. They will stop for a time at Bala, Ont.

* * *

MRS. S. W. CUNNINGHAM, of Bartlett street, and Mrs. William H. Boyd, of Ulp avenue, North Side, are at Clifton Springs, N. Y., for an indefinite stay.

* * *

MRS. J. H. JOHNSON and Miss Mary B. Johnson are among the Pittsburghers at the Hotel Chelsea in Atlantic City.

* * *

THE gold and white crested year books of the Home and Hospital Club of Bellevue have again made their way to the members. They announce a larger number of speakers than the club has been in the habit of hearing, the first of these scheduled being Mrs. Joseph Schutzman, president of the Women's International League for Peace and Freedom, who will address the club on September 25. The opening meeting on September 11 will be a business session. The two October gatherings will be a guest day and a lecture, the latter at Carnegie Institute, where luncheon will be served. Mrs. William A. McMaster, chairman of the fine arts department of the congress, is another speaker listed, her date being November 26. Mrs. William A. Kaness, of North Linden avenue, will be hostess for the Christmas party. A card party will be a March event. Both May meetings will be devoted to business and there is to be the customary June outing.

* * *

THE following committee will assist Mrs. Walter D. Brown at the P. C. C. W. corn roast and picnic to be held by the Pittsburgh Council of Catholic Women Saturday afternoon and evening at Windwood Park, Bradford Woods: Mrs. James F. Dezort, Mrs. William Mashey, Mrs. William Michaely, Marie Dezort, Eleanor Brown, Mrs. Jacob Herbert, Sr., Mrs. Oscar Schwindeman, Mrs. Frank Abbey, Catherine A. O'Donnell, Mrs. William Smith, Jr., Mrs. L. J. Feinaugle, Emmet Horan, Mrs. Honus Dezort, Mrs. J. M. Murphy, Mrs. M. J. Esser, Mrs. J. C. Glomb, Mrs. I. A. Mamaux and Mrs. Salome Einhouse. Bathing, cards, bingo and refreshments will be featured.

* * *

THE executive board of the Sarah Sloan Scholarship Club has voted to conduct a campaign for 500 new members during September. Two prizes will be awarded by Mrs. John S. Sloan, life president of the organization.

* * *

MOSAIC CHAPTER, No. 50, O. E. S., will hold a card party Wednesday evening at Malta Hall, North Side. Bridge, "500" and euchre will be played. Mrs. Teresa Hamilton is chairman.

* * *

THE gold and white crested year books of the Home and Hospital Club of Bellevue have again made their way to the members. They announce a larger number of speakers than the club has been in the habit of hearing, the first of these scheduled being Mrs. Joseph Schutzman, president of the Women's International League for Peace and Freedom, who will address the club on September 25. The opening meeting on September 11 will be a business session. The two October gatherings will be a guest day and a lecture, the latter at Carnegie Institute, where luncheon will be served. Mrs. William A. McMaster, chairman of the fine arts department of the congress, is another speaker listed, her date being November 26. Mrs. William A. Kaness, of North Linden avenue, will be hostess for the Christmas party. A card party will be a March event. Both May meetings will be devoted to business and there is to be the customary June outing.

OUT OF CITY -:- RECENT BRIDE -:- IN NEW HOME

Photo by Breckon.

BETTY DWYER

Miss Betty Dwyer, who lives in the East End, has been visiting friends in New York state and expects to return home the latter part of this month.

MRS. H. R. M'CREADY

Mrs. Harrison R. McCready was Miss Mary Luella Long, daughter of Mr. and Mrs. James N. Long, Sheridan avenue, before her marriage Tuesday.

Photo by Bachrach.

MRS. H. C. M'CRADY

Mrs. Howard C. McCrady and Mr. McCrady have moved into their new home, located on Rodi road, just off William Penn Highway.

PEACE LEAGUE PLANS UNUSUAL PROGRAM

THE program committee of the Women's International League for Peace and Freedom has planned an unusually fine program for next season. Among its speakers will be Mrs. Ruth Bryan Owen, daughter of the late William Jennings Bryan; Carleton Beals, the first newspaper man to successfully approach Sandino, of Nicaraugua; Mrs. Lucia Ames Mead, author and traveler of international note; Dr. Roswell H. Johnson, who is at present in Russia, and George Seibel, literary and dramatic editor of The Sun-Telegraph, who is spending the summer in Southern Europe. Mrs. Owen, whose oratory bears comparison with her noted father's and who is no stranger to Pittsburgh audiences, a woman who played a notable part in the World War, is scheduled to address the league in Carnegie Lecture Hall on February 6. Mr. Beals' talk is on the calendar for March 7 in the Congress of Clubs. The league is bringing Mrs. Mead to Pittsburgh for a two weeks' visit, during which she will speak before a number of women's organizations in addition to her hostess group. She will be in Pittsburgh from October 21 to November 10. Dr. Johnson's talk, in which he will give his observations and impressions of this, his second trip to Soviet Russia, will probably be in September and Mr. Seibel's in October. Armistice Day will be celebrated by the showing of a motion picture, "Hell and the Way Out," in one of the downtown theaters. For the closing feature of the season when "good will and peace day" will be celebrated (May 18) the league has engaged Carnegie Music Hall and will, in co-operation with the Pittsburgh Musicians' Club, present a program of music of the nations.

Patricia Pitt

GROVETON RESIDENTS ASK M'GOVERN'S AID

Residents of Groveton last night decided to appeal to County Commissioner Charles G. McGovern to help them in their fight to stop the closing of the Groveton crossing of the Montour Railroad in Robinson township. When notified of their action the commissioner said that he was willing to take any action that would benefit the Groveton citizens. It is alleged by residents of the community that the crossing is the only outlet from the town and the proposed outlet over an old road is impassable in winter and adds a mile to the distance to the nearest town.

WHAT'S ON THE AIR

CEREMONIES marking Senator Charles Curtis' official notification that he is the Republican candidate for Vice President, will go on the air at 7 o'clock tonight. KDKA will be in the hookup. The ceremonies will take place on the steps of the Kansas state capitol in Topeka.

Olive Marshall, operatic soprano, and Del Staigers, cornet soloist, will be featured during the Goldman Band concert to be heard through the NBC System, including KDKA, at 8:30 o'clock. Miss Marshall will sing "Care Selve," by Handel, and Mozart's "Hallelujah," while Mr. Staigers has chosen the fantasie from Belistedt's "Princess Alice." Grand opera will be represented by the overture to Thomas' "Mignon," excerpts from "Aida," by Verdi, and music from Wagner's "Lohengrin." The famous "1812 Overture," by Tschaikowsky, based on Russian national themes, will be the final selection. The program will be directed by Edwin Franko Goldman.

Guest conductors of the New York Philharmonic-Symphony Orchestra will have gone their various ways for the summer concert season and Willem van Hoogstraten will be back on the director's stand when that group broadcasts through the NBC System, including WCAE, at 8:30 o'clock. The orchestra will feature Nicolai's overture to "The Merry Wives of Windsor," based upon Shakespeare's comedy first performed in 1849. Old as it is, the opera still holds the stage, and the overture is one of the most popular in the opera and concert class. There will follow Sarabande, a Spanish dance believed to have its origin among the Moorish races; a good Strauss waltz, "Voices of Spring," and three excerpts from Berlioz's "Damnation of Faust;" the Minuet of the Will o' the Wisps, the Dance of the Sylphs, and the famous Rakoczy March, a marching song of a wild character originating with the Hungarian gypsies. Tschaikowsky's "Fifth Symphony" will have the place of honor in the program.

Lew White, organist, will present a Victor Herbert program through the NBC System, including KDKA, at 7:30 o'clock. A group of the Irish-American composer's favorite numbers will open the program. "Badinage," "Devotion" and "Whispering Willows," three light but charming pieces, follow. Selections from "Eileen," a musical comedy, and "Habanera," from "Natoma," and the theme melodies from "The Fortune Teller" also will be played.

Local Programs

BASEBALL.

KDKA (316)—5:30, 6:55 and 10:15 p. m.
WCAE (461)—5:55 and 6:55 p. m.
WJAS (270)—7:45 and 11:00 p. m.
KQV (270)—7:00 p. m.

MARKETS.

KDKA (316)—1:00 p. m.
WJAS (270)—1:20 p. m.

TIME.

KDKA (316)—6:00, 7:00 and 11:00 p. m.
WCAE (461)—7:59 and 8:30 p. m.
KQV (270)—11:00 p. m.

WEATHER.

KDKA (316)—11:00 p. m.
KQV (270)—7:00 p. m.
WCAE (461)—10:20 p. m.

FEATURES

6:00 P. M.

WCAE (461)—Dinner concert from Waldorf-Astoria. (From WEAF).
KQV (270)—Musical program.

6:05 P. M.

KDKA (316)—Crowder Brothers.

6:30 P. M.

KDKA (316)—Westinghouse band in William Penn Hotel.

6:48 P. M.

KQV (270)—Amos 'n Andy.

7:00 P. M.

KDKA (316)—Notification of Republican vice president candidate, Senator Curtis. (From WJZ).
WCAE (461)—"The Strollers" in playlet, "The Grand Cham's Diamond."

7:30 P. M.

WCAE (461)—Helena Baschcopf, soprano; Gertrude Mohr, pianist.
WJAS (270)—Dixielanders orchestra.

8:00 P. M.

KDKA (316)—Lew White's organ recital. (From WJZ).
WCAE (461)—Keystone Duo and Balladeers. (From WEAF).

8:15 P. M.

WJAS (270)—Instrumental and vocal entertainers.
KDKA (316)—"A Week of the World's Business," a talk by Julius Klein. (From WJZ).

8:30 P. M.

KDKA (316)—Goldman Band concert. (From WJZ).
WCAE (461)—Lewisohn Stadium concert. (From WEAF).

9:00 P. M.

WJAS (270)—Charles Wilson, pianist; H. G. Kraft, baritone; Fred Meyers, tenor.

11:00 P. M.

KQV (270)—Jan Garber and orchestra from Sanders Inn.

11:30 P. M.

KQV (270)—Guthoerl's organ recital.

12:00 Midnight.

KQV (270)—Cyril and his gang.

OUTSIDE PITTSBURGH

6:00 P. M.

WJZ (454) New York—Bartel's orchestra; baseball.

6:30 P. M.

WOAI (280) San Antonio—Music.
WIP (349) Philadelphia—Franklin concert orchestra.

7:00 P. M.

WBZ (333) Boston—Statler orchestra.
WJZ (454) New York—St. Regis orchestra.
WEAF (492) New York—Pennsylvanians.
WTAM (400) Cleveland—Neapolitans.

7:30 P. M.

WRC (469) Washington—Bible talk.
WBAL (285) Baltimore—Dinner music.
WOR (422) Newark—Lovitow's dance orchestra.

7:50 P. M.

WPG (273) Atlantic City—Castillians' dance orchestra.

8:00 P. M.

CFCA (357) Toronto—Music.
WBZ (333) Boston—Creatore's band.
WHO (535) Des Moines—Walt Woods' orchestra.

8:15 P. M.

WCCO (405) Minneapolis-St. Paul—Bailow's orchestra.

8:30 P. M.

WSB (476) Atlanta—Music Box.
WBAL (285) Baltimore—Jubilee Singers.
WPG (273) Atlantic City—Chelsea concert orchestra.

9:00 P. M.

WIP (349) Philadelphia—Regan's Little Symphony.
WPG (273) Atlantic City—Fry's orchestra.
WBAL (285) Baltimore—Ensemble, baritone.
WSB (476) Atlanta—Vick Myer's orchestra.
WTAM (400) Cleveland—Studio.

9:30 P. M.

WSM (337) Nashville—Jackson Trio.
WSB (476) Atlanta—Biltmore concert orchestra.
WPG (273) Atlantic City—Frankel's band.
WDAF (370) Kansas City—Billy Adair's orchestra.

10:00 P. M.

KFI (469) Los Angles—Symphonette.
WPG (273 Atlantic City—Ambassador concert orchestra.

10:15 P. M.

KHJ (416) Los Angeles—Nightly Doings; concert.
WBAL (285) Baltimore—Marylanders dance orchestra.

10:15 P. M.

WJZ (454) New York—Mediterraneans dance band.

10:20 P. M.

WBZ (333) Boston—Statler orchestra.

10:30 P. M.

KOA (326) Denver—R. S. Lesson.
WPG (273) Atlantic City—Ted Weem's orchestra.

11:00 P. M.

WCCO (450) Minneapolis-St. Paul—Olsen ensemble.
WPG (273) Atlantic City—Two dance orchestras.
WSB (476) Atlanta—Concert Hawaiians.
KOA (326) Denver—Municipal band.
WGY (380) Schenectady—Dance orchestra.
KFI (469) Los Angeles—Paul Roberts.
WJZ (454) New York—Slumber music.
WEAF (492) New York—Gondoliers.
WOR (422) Newark—News; Actor dance orchestra.

11:30 P. M.

WFLA (517) Clearwater—Dance orchestra.

12:00 MIDNIGHT.

WCCO (405) Minneapolis-St. Paul—Long's dance orchestra.
WTMJ (294) Milwaukee—Eagles, Schroeder orchestras.

12:30 A. M.

KFI (469) Los Angeles—Hollywood Bowl concert. (Pacific network.)

1:00 A. M.

WCFL (484) Chicago—Savoy orchestra.

2:15 A. M.

KOIL (319) Council Bluffs—Neighbors' Kids.

2:30 A. M.

KFI (469) Los Angeles—Studio.

3:00 A. M.

KFI (469) Los Angeles—Frolic.

How To Be Beautiful by Maria Jeritza

AIDS FOR IRKSOME COMPLEXION

IN winter-time, a complexion inclined to be oily is not an unmitigated misfortune, for it resists drying winds more successfully than the very dry skin. But in hot weather a woman with an oily complexion is out of luck. Her face beams, her nose shines with oil and perspiration. Powder refuses to stay on. And if she frets about them, her chin, nose and forehead only shine the more brightly.

MARIA JERITZA

The skin in perfect condition is neither shiny nor too dry, but fine-pored and velvety. This is the standard to strive for.

An excessively oily complexion indicates that the skin of the body is not functioning vigorously enough to carry off its share of bodily waste, hence the facial pores are doing double duty. A more active life, physically, with a daily hot bath to keep the pores open and a cold rinse to tone them, and with abundant exercise to improve circulation and nourish skin cells, should bring about better complexion conditions.

* * *

You will find it will aid your complexion as well as your figure to listen in each morning when physical culture exercises are being broadcast over a local station, and follow the directions of the instructor. Or practice exercises similar to the following every morning for 10 minutes before your bath:

Sit on the floor cross-legged, Turkish fashion, merely dropping down without using any muscles but those of your legs. Now with your legs still crossed, rise to your knees and bend backward as far as you can without straining, flinging your arms back over your head. Bring your arms to your sides and at the same time bend forward—still on your knes—until your head rests on the floor. Return to upright kneeling position and repeat the backward and forward bend 10 times.

* * *

Eat less of starches, such as bread and potatoes, less of sweets, less of rich and fat food in order to lessen the supply of oil in your skin.

If your complexion is oily, you will find that very warm water is needed to remove the oil, perspiration and grime. Hot water is also drying. If your complexion reacts well to pure soap, so much the better—scrub your face gently with soap suds and upward strokes of a flesh brush or a coarse Turkish wash-cloth. Launder the wash-cloth every week and wash it out and dry it every time you use it, else you will rub the grime back into your pores.

After your warm scrub, rinse your face, neck and ears with softened cold water, and finally with a little of the contents of a 16-ounce bottle filled as follows:

* * *

Elderflower water, 6 ounces; Eau de Cologne, 1 ounce; Tincture of benzoin, 15 drops, distilled water, enough to fill the remainder of the bottle.

Use a little cold cream occasionally when your skin is rough, but never leave it on over night. Powder and rouge, although drying, should be used cautiously, for if they are plastered on, they will choke the pores, mingle with the natural oil and result in a blotched skin. Fluff powder on lightly with a clean puff.

Good health, exercise, fresh air, daily baths, plain food and sensible care of the skin will in time bring you a lovely complexion, as surely as two plus two are four.

(Copyright, 1928, Premier Syndicate, Inc.)

CARNEGIE STEEL TO BUILD WAREHOUSE

A new Pittsburgh warehouse is to be erected by the Carnegie Steel Company in Reedsdale street, North Side, on the site of the McCutcheon mills of the company. The warehouse will replace the present storage house on Eleventh street, which is on ground involved in the recent purchase of the Pennsylvania Railroad for its produce yards. The new site covers approximately three acres. The main warehouse will consist of four parallel buildings with several smaller structures.

Noble Love Exemplified

By BEATRICE FAIRFAX

SOME folks shake their heads and insist with persistent pessimism that unselfish, chivalrous love no longer exists—that jazz, the necking party, the hip flask and the joy ride determine the character of modern love.

Those who believe in love, and those who are pessimistic on the subject, should alike enjoy the following letter:

"Dear Miss Fairfax:

"I would like to answer 'Unhappy,' whose letter appeared in your column a short time ago, telling how she mistakenly sent away the man she loved and became engaged to one whom she realizes she does not love. My experience has been similar to hers, but thanks to the fineness of a man who loves me, my problem is solved as I hope hers may be.

"I had promised to marry a man whom I thought I did not love. I felt sorry for him, so I accepted him. I used to moon over this and was quite moody and irritable most of the time.

"Finally I decided that if I was mean to him he would become angry and disgusted with me and we would quarrel. So I slighted him whenever I could and finally the break came. It worked out just as I had thought it would, even though he was so easy-going and good-natured.

"We talked things over and came to an understanding as to how things stood. And we both decided that we'd better end things. He said he would go far away.

"When this happened, the man I had imagined I loved, heard of it and asked me whether it was true. He advised me to be sure of myself before I took any definite steps, as the other man was heartbroken. He said it was best for us not to see each other for a time.

"Meanwhile, the young man I had been engaged to, came to the house to see my brother. All the time I was realizing more and more how much I really cared for him. Finally, I told the other young man how I felt. He told the man I had been engaged to, and my former fiance called me up. I said he could come to the house again, and we made up.

"Now I am happier than I have ever been. We have announced our engagement and are to be married in two months.

"As for the other young man, he showed his truly wonderful character and manliness in not taking advantage, as he could easily have done, of the situation—did he not? I am sorry for him, but I feel like a sister to him. He will find the Right One some day.

"I hope your correspondent, who signed her letter 'Unhappy,' may, like myself, find herself very happy. And I wish you, also, every happiness." HAPPY."

Thank you, dear "Happy" for your good wishes! I wish that every reader of your letter to me may realize happiness during 1928, as deep and satisfying as the love you and your fiance are now experiencing.

As for the friend, who sacrificing his own love for you, brought about the reconciliation, it is safe to say that he experiences joy and peace unknown to the petty-minded of this world.

He was wise as well as generous, in acting as he did. Taking advantage of the situation, he might, it is true, have persuaded you to marry him. But in so doing he would not only sacrifice his ideal, but would marry a woman in love with another man.

I am thinking of an instance brought to my attention of a man who deliberately schemed to separate two friends of his who were engaged to each other, that he might marry the girl.

His scheme worked. He poisoned her mind against her fiance and she married, instead, the man who lied to win her.

He knew she did not love him. Later, when she learned the truth, he knew she despised him. This man spent years of jealous mental torture fearing that some other man as unprincipled as himself might win his wife from him. There can be no real joy in a marriage where there is not mutual love.

When love is unrequited, it should at least prove a solace to help farther in every way, the welfare and happy, harmonious romance of the beloved. There is more of this noble affection in the world than we realize and, even when unrequited, it is the most beautiful thing in life.

(Copyright, 1928, International Feature Service, Inc.)

What are the Prince of Wales' views on marriage?

Read The Life of H.R.H.

THE PRINCE OF WALES

By WALTER & LEONARD TOWNSEND

BEGINS SUNDAY continues daily in the

SUN-TELEGRAPH

Fay King Applies Psychology of Conference to Business of Home

HEADS OF AN IMPORTANT FIRM OFTEN CONFER
INSTEAD OF NAGGING HAVE A SENSIBLE TALK TOGETHER
A FAMILY CONFERENCE SHOULD BE AS GOOD FOR THE HOME AS AN OFFICE CONFERENCE IS FOR BUSINESS!
FAY KING

By FAY KING

IN every successful business firm there is an occasional conference.

The heads of the various departments meet and discuss matters for the good of the firm.

They listen respectfully to what the others have to say, and in turn are listened to respectfully.

They agree or disagree politely.

Now, no firm is more important than the family. Yet a family conference is usually a family fight!

Each interrupts the other. Criticism is harsh and unkind. Thoughtless things that do not help matters are said. Other things that would straighten out difficulties are usually left unsaid entirely.

A family conference should be conducted as sensibly and respectfully as a business conference, with a united aim for the good of the "firm."

SPORT COMMENT by JAMES J. LONG

Paul Waner Sets Record by Scoring More Than 100 Runs in Each of First Three Major Seasons—Hillis Fits in Well—Traynor's Big Day—Bucs Win 29 of Last 39 Games.

WHEN he boosted his 1928 tally total from 99 to 102 by scoring three times in the second game of the doubleheader at Forbes Field yesterday, Paul Waner not only won the distinction of being the first player in the National League to reach the century mark in runs this year (and only Babe Ruth and Lou Gehrig beat him to it in the American), but he hung up a record that probably will stand for a while.

Paul Waner

For Waner must now be credited with the achievement of scoring more than 100 runs in each of his first three seasons in the big show, and you will have to do a lot of digging to find a parallel for that performance.

ABOUT the only player who can lay claim to even a tie with Waner is Lou Blue, first baseman of the St. Louis Americans. Starting as a regular for Detroit in 1921, Blue scored 103 tallies; the following year he rang up 131 and in 1923 he made an even 100.

Blue had been on Detroit's roster in 1918, however, but failed to stick in the fast set from the time of his entry and was sent back to the minors for two years, whereas Waner made good right off the well-known reel.

Look over the records of all the other noted modern run-getters and you will find that none of them equaled Waner.

Lou Gehrig passed the century line in his second, third and fourth seasons, but in his first year his total was only 73.

During the first year in which Babe Ruth was used regularly instead of figuring merely as a pitcher he crossed the plate only 50 times.

FRANK FRISCH was under the mark in his first two seasons, and so was Ken Williams. Hazen Cuyler did the trick in his second and third seasons, but was stopped at 94 in his first. Max Carey scored only 77 in his first year, Eddie Collins 39, and Earl Combs 10.

It took Freddie Lindstrom and Goose Goslin four years to break into the 100-run class, Ty Cobb and Tris Speaker five, George Sisler and Harry Heilmann six, Rogers Hornsby seven and Sam Rice nine.

Mack Hillis

WANER scored 101 markers in his first year as a Pirate, and 113 last season. With 102 to his credit thus far in 1928, he has dented the home plate with his spikes 316 times since he joined the Buccaneers in 1926. Counting the last two years of his minor league career, Paul has scored more than 100 runs in each of five straight seasons, as he turned in 113 in 1924 and 167 in 1925 for San Francisco in the Pacific Coast League. Incidentally, Waner added eight points to his batting average, lifting it to .370, by making six hits in seven times at bat yesterday.

IT IS fortunate for the Pirates that Mack Hillis reported before Dick Bartell was injured, making it possible for Manager Bush to put the Columbia recruit at second base and shift Sparky Adams to shortstop. Otherwise the Pirate infield would have been in a bad way.

Hillis has made a fine start and given splendid service in the emergency. In four games to date he has made six hits in 16 times at bat for an average of .375 and in the field he has accepted 21 chances without an error. In every game he has made a long hit, starting with a home run against Dazzy Vance on Wednesday, making a triple on Thursday, connecting for a three-bagger in the first game yesterday and cracking out a double in the second encounter. He was also on the starting end of four fast double plays yesterday.

EVIDENTLY, Pie Traynor wasn't feeling well yesterday. All that the Pirate captain could do during the doubleheader with the Phils was to tear off three triples, a double and three singles, or seven hits in eight times at bat, connect for two sacrifice flies, drive in two runs in the first game and six in the second, score three tallies himself, and contribute a one-hand stop at third base that was a breath-taker.

Traynor's batting average went up to .327 as a result of his hitting spree. He surely is setting a fine example for the other Bucs in his present form.

FRIDAY'S double victory over the Phils extended the latest winning streak of the Pirates to 13 triumphs in their last 16 games. That tells only part of the story of their drive during the second half of the season, however, which includes only one streak of 10 straight wins and another of eight in a row. Do you know that for a period of six weeks they have been playing practically .750 ball, which means the winning of three out of every four games played, on an average? Well, it's a fact. Since July 8 the Pirates have won 29 out of 39 games, a percentage of .744, and unquestionably the best ball played by any club in the league in that time. 'Again yesterday they gained on all the teams ahead of them, a game and a half on St. Louis and Chicago and half a game on New York and Cincinnati. Had the Reds not nosed out the Braves yesterday after the latter had taken a 1-to-0 lead in the first half of the ninth, Pittsburgh would have gone into fourth place and the first division by one point. As it is they are only one game behind the Reds and fourth place, a game and a half behind the Cubs and third position, four and a half games behind the Giants and seven and a half games behind the league leading Cardinals.

Pie Traynor.

AMERICA'S newest creation in summer sport fashions is a soccer football league in New York that plays all of its games at night under powerful electric lights.

The New York Giant soccer team played several games under flood lights last season in the American League, but this is the first time in the history of soccer in this country that an entire league playing only at night has gone into operation. The league is sponsored by the United States Football Association, of which William Angus of Cleveland, vice president, is one of the most active officials.

GOTHAM'S night league is an amateur organization of eight clubs, and each team will meet the seven others once. The games are of only 30 minutes dura-

(Continued on Page Eight.)

PIRATES MAY PASS REDS TODAY

18 TO START AT ALTOONA

SUN-TELEGRAPH SPORTS

BEST IN PITTSBURGH SEVEN SATURDAY, AUGUST 18, 1928

DRIVERS SET FOR 200-MILE GRIND

ALTOONA, Pa., Aug. 18.—Eighteen of the world's greatest auto pilots, mounted in as many of the country's fastest speed creations, will take to the track at the Altoona Speedway this afternoon at 2:30 in the 200-mile international speed sweepstakes.

Indications are that the race would be staged in the presence of the greatest crowd in the history of the local speedway.

The program is scheduled to open at 2 o'clock, when 14 drivers will compete in a 10-mile sprint classic. This will be followed 15 minutes later by an international 10-mile sprint, with Leon Duray, Cliff Woodbury, Bob McDonogh and Ray Keech as the starters.

At 2:30 the big race will get under way, with 18 starters, including such luminaries as Keech, holder of the world record; Cliff Bergere, the French ace; Dave Evans, Johnny Seymour, Russell Snowberger, Norman Batten, Fred Comer, Cliff Woodbury, Louis Meyer, Bob McDonogh, Leon Duray, Lou Moore, Ralph Hepburn, Earl Devore, Deacon Litz, Bill Spence, Eddie Hearne and Babe Stapp.

Joseph P. Crane, stunt flier, will furnish an added thrill with a parachute drop prior to the start of the race.

SHIELDS, WOOD WIN JUNIOR DOUBLES TITLE

CULVER, Ind., Aug. 18.—(AP.)—Coming from behind to take the last two sets, Frank Shields, of New York, and W. Barry Wood, of Milton, Mass., yesterday won the national junior doubles tennis championship, defeating Keith Gledhill, of Santa Barbara, Cal., and Ellsworth Vines of Pasadena, 4-6, 6-3, 2-6, 6-4, 6-3.

The national boys' doubles honors went South when Kendall Cram, of Nashville, and Joe Bill Bralley, of Austin, Tex., won the final match from R. K. Hebard, White Plains, N. Y., and Raeme Donovan, New York, 3-6, 6-4, 6-4.

In the championship match for the national junior singles title today, Shields will clash with Gledhill. Cram and Hebard will fight it out for the national boys' singles crown.

CHILLY SAUCE

BY CHILLY DOYLE

PIE TRAYNOR has given Forbes Field patrons so many thrills that the fans are accustomed to Pie, yet the magnificence of Harold Joseph in the double bill of yesterday was not lost on any of the onlookers. Traynor's favorite way of shocking the spectators was not entirely missing in the frolic with the Quakers, but Pie deviated from his diving tactics to give his admirers a remarkable batting treat.

Driving in eight tallies, Pie uncorked three three-baggers, a double, three singles and two sacrifice lofts. His bat and base running was in almost every sortie staged during the two contests. The sparkling hits that flickered off his stick were of the desired variety, the trend of his afternoon indicating that Pie may be up wih the leaders again when the curtain falls. He was the fifth best battler in the league last season, only the Waner brohers, Hornsby and Riggs Stephenson outstripping him.

TRAYNOR'S fielding feature in the ninth inning of the first game just naturally knocked the fans cold in their seats. Heinie started an ordinary double down the left field line. Pie made a spectacular barehand stop of the grounder. The stop in itself would satisfy the ordinary thirdbaseman, but Pie wanted a putout or nothing. He had to let go with both barrels without taking a real squint at

(Continued on Page Eight.)

Robin Stars Test Oakmont

THE EXPLOSION SHOT

Dazzy Vance has been in many jams during his long pitching career, but he found the sand traps at Oakmont just as tough as any "three-on-and-no-out" situation he has ever faced in baseball. The speedball veteran of the Dodgers is shown using the niblick in an effort to emerge from one of the many treacherous traps that grace Emil Loeffler's difficult golf layout.

MAJORS

GAMES TODAY.

NATIONAL LEAGUE.

PHILADELPHIA AT PITTSBURGH (2).
New York at St. Louis.
Boston at Cincinnati.
Brooklyn at Chicago.

AMERICAN LEAGUE.

Cleveland at New York.
St. Louis at Philadelphia (2).
Chicago at Boston.
Detroit at Washington.

STANDING OF THE CLUBS.

NATIONAL LEAGUE.

	Won.	Lost.	Pct.
St. Louis	70	44	.614
New York	64	43	.598
Chicago	65	51	.560
Cincinnati	63	50	.558
PITTSBURGH	61	50	.550
Brooklyn	56	58	.491
Boston	33	79	.329
Philadelphia	49	76	.283

AMERICAN LEAGUE.

	Won.	Lost.	Pct.
New York	78	37	.678
Philadelphia	73	41	.640
St. Louis	60	57	.513
Cleveland	54	62	.466
Chicago	52	63	.457
Washington	52	63	.452
Detroit	50	64	.439
Boston	42	73	.365

RESULTS YESTERDAY.

NATIONAL LEAGUE.

PITTSBURGH ..10—PHILADELPHIA.. 3
PITTSBURGH .. 9—PHILADELPHIA.. 1
New York ..... 3—St. Louis 2
Cincinnati ..... 2—Boston 1
Brooklyn ..... 1—Chicago 0

AMERICAN LEAGUE.

*Boston ..... 4—Chicago 3
Washington ..... 3—Detroit 1
Others postponed—rain.

*Eleven innings.

GAMES TOMORROW.

NATIONAL LEAGUE.

New York at St. Louis.
Brooklyn at Chicago.
Boston at Cincinnati.
Other Clubs Not Scheduled.

AMERICAN LEAGUE.

Cleveland at New York.
Detroit at Washington.
Other Clubs Not Scheduled.

FIREGLOW DEAD

CLEVELAND, Aug. 18.—(AP.)—Fireglow, one of the best 2-year-old trotters of the year, is dead here from injuries received in a crash at the one-day Grand Circuit meeting here Wednesday. The horse after the accident seemed unhurt but took ill Wednesday night.

REAL FORM

Dazzy hits the ball just as straight and with as much speed as he uses on the baseball mound, according to those who have seen him in action on the links. Ole Dazmarine is shown at the top of his drive.

PHOTOS BY D. E. BENJAMIN, PITTSBURGH SUN-TELEGRAPH PHOTOGRAPHER.

ONE OF THE GAME'S BEST

Arnold (Jigger) Statz, star outfielder of the Robins, is rated as the best golfer in major league baseball today. Statz has made an enviable record in tournament play during the winter season, having won several championships on the coast. Statz hits a beautiful tee shot, getting as much distance as many of the pros on the Pacific coast. Statz amazed Emil Loeffler, Oakmont pro, with his showing over the difficult Oakmont course.

FUSSELL AND HILL TO FACE PHILS

By CHARLES J. DOYLE.

THE fast-going Pirates, as they made ready for another double-header with the Quakers this afternoon were so close to third place that it is entirely possible for them to move into that notch before the day is over. Another sugar-coated triumph like that of yesterday would turn the trick, provided the fourth-place Reds and third-place Cubs were to meet defeat during the afternoon. True, a lots of "ifs" are involved, yet many stranger things happen in the realm of sport.

In any event, the Bushwhackers are saying little and sawing wood. The Oaklanders no doubt took due notice of the defeat plastered on the Redbirds by the Giants yesterday. It's a far cry from the Pirates to the Redbirds, but lots of things are possible in six weeks of baseball and the present race has that far to run.

Manager Bush will call upon Carmen Hill and Fred Fussell to heckle the Quakers this afternoon. The lefthander has had only two rest days, but it is recalled that he pitched his recent 12-inning masterpiece with the Cards on two days of relaxation. Manager Shotton is likely to call upon Ray Benge and Russell Miller.

In view of the fact that Mack Hillis was an outstanding star in the Pirates double victory over the Phillies yesterday, the Sally League star will continue at the keystone sack in today's dual bill. Sparky Adams will remain in the shortfield where he is performing like a top-notcher. Dick Bartell could go back to his infield task, but Dick's leg will be given more rest inasmuch as the present combination is functioning well.

The Buccos didn't have much trouble in winning both ends of yesterday's lengthy frolic. The first contest brought the Oaklanders home on the sinking end of a 10 to 3 game. The score of the finale was 5 to 1.

Remy Kremer recorded another victory in the opener. Kremer was opposed all the way by Claude Willoughby, a boy who is capable of clever slab work. Willoughby did well against the Buccos, but they were in a batting mood and could not be stopped.

Ervin Brame gave a masterly exhibition in the closing affair. The tall righthander apparently has recovered from the sore hand inflicted on him when the Phils were in town on their last excursion. The Quakers used Lester Sweetland, Johnny Milligan and Angie Walsh.

Capt. Pie Traynor had a field day for the Pirates, the star third-sacker making seven hits, including three three-baggers during the afternoon. Traynor also uncorked two sacrifice drives to the outfield. He drove in a total of eight runs during the day. On defensive he gave the doubleheaders its best play in the opener when he turned in a circus assist on a ball hit by Heinie Sand.

The Pirates gained early leads in both encounters and not once were they headed. The visitors fought gamely but there were so many baseits in the bats of the home players the enemy didn't have a chance.

The Waner boys were almost up to the efficiency of Traynor at the plate, Paul and Lloyd ripping off 10 hits in the afternoon. Practically every one of the 30 hits credited the Buccos were solid blows.

Farrell Sets New Mark

THE course record at Shannopin took a sound belting yesterday as Johnny Farrel, national open champion, and Gene Sarazen, former possessor of the open crown, defeated Charley Manning, Shannopin pro, and Wallace Thompson, 1926 club champion, in an exhibition best ball match, five and four.

Farrell set a new course mark with a fine 69, going out in 35 and coming back in 34. His partner was just two strokes above this mark, with a 71.

WOMEN STARS CLASH FOR WESTERN CROWN

CHICAGO, Aug. 18.—(AP.)—Miss Virginia Wilson, Chicago, a slender young woman with a sunny smile and modest bearing, stands between Mrs. Harry Pressler, of Los Angeles, and her second successive western golf championship.

This dynamic girl set a marvelous record yesterday in defeating Dorothy Page, University of Wisconsin co-ed, by the wide margin of 5 and 4 in the semi-finals.

The champion meantime edged her way to the last struggle by defeating Mrs. O. S. Hill, of Kansas City, 2 and 1, with golf that was somewhat spotty, but still good enough on compared scores to make her only two down to the sub-par game played by Miss Wilson.

Keeping at It

YESTERDAY'S SCORES

FIRST GAME.

PHILADELPHIA.	AB.	R.	H.	P.	A.	E.
Southern, mf	3	0	1	3	0	0
Thompson, 2b	3	0	1	2	1	0
Hurst, 1b	4	0	1	8	0	0
Klein, rf	4	0	0	2	0	1
Leach, lf	4	0	0	3	0	1
Whitney, 3b	4	1	2	1	2	0
Sand, ss	3	1	2	3	1	0
Davis, c	3	1	2	3	1	0
Schulte, c	0	0	0	0	0	0
*Deitrick	0	0	0	0	0	0
Willoughby, p	1	0	0	0	0	0
†Williams	1	0	0	0	0	0
Totals	33	3	10	24	10	2

PITTSBURGH.	AB.	R.	H.	P.	A.	E.
Adams, ss	5	0	1	2	5	0
L. Waner, mf	5	2	2	3	0	0
P. Waner, rf	3	0	2	6	0	0
Grantham, 1b	5	1	0	10	0	0
Traynor, 3b	4	2	4	0	2	1
Brickell, lf	4	0	1	1	0	0
Hillis, 2b	4	1	1	0	3	0
Hemsley, c	4	1	2	4	0	0
Kremer, p	3	0	1	0	1	0
Totals	37	10	15	‡26	11	3

*Deitrick ran for Schulte in ninth.
†Williams batted for Willoughby in ninth.
‡Davis out, hit by batted ball.

Philadelphia ..... 0 0 0 0 2 0 0 1 0— 3
Pittsburgh ..... 0 0 0 2 0 0 1 5 2—10

Earned runs—Philadelphia 3, Pittsburgh 9.

Two-base hits—P. Waner, Kremer, Willoughby.

Three-base hits—Traynor 2, Brickell, Hemsley, Hillis.

Runs batted in—Sand, Davis, Thompson, Hemsley, Traynor 3, Adams, Grantham, Brickell, Hillis, Kremer, 10; Philadelphia errors 2.

Double plays—Hillis to Adams to Grantham 2.

Base on balls—Off Willoughby 4 (Brickell, Kremer, P. Waner 2); off Kremer 1 (Schulte).

Hit with pitched ball—By Kremer 1 (Southern).

Sacrifice flies—Traynor, Thompson.

Left on bases—Philadelphia 6, Pittsburgh 8.

Struck out—By Willoughby 2 (Hillis, Kremer 2); by Kremer 2 (Sand, Williams).

Time—1:57.

Umpires—Jorda, Rigler and Hart.

SECOND GAME.

PHILADELPHIA.	AB.	R.	H.	P.	A.	E.
Southern, mf	4	0	1	3	0	0
Thompson, 2b	4	0	1	2	6	0
Hurst, 1b	3	0	0	7	2	0
Klein, rf	4	1	2	1	0	0
Leach, lf	4	0	0	2	0	0
Whitney, 3b	4	0	1	1	2	0
Sand, ss	3	0	1	1	5	0
Walsh, p	0	0	0	0	0	0
Lerian, c	3	0	1	1	2	0
Sweetland, p	2	0	1	0	1	0
Milligan, *p	1	0	0	0	0	0
Deitrick, ss	1	0	0	0	0	0
Totals	32	1	8	24	16	0

PITTSBURGH.	AB.	R.	H.	P.	A.	E.
Adams, ss	4	1	2	5	4	0
L. Waner, mf	5	3	2	3	0	0
P. Waner, rf	4	3	4	3	0	0
Traynor, 3b	4	0	3	0	0	0
Grantham, 1b	3	1	1	6	0	0
Hillis, 2b	3	1	1	3	0	0
Brickell, lf	3	0	0	3	0	0
Hemsley, c	4	0	2	3	0	0
Brame, p	4	0	0	0	1	0
Totals	38	9	15	*26	8	1

*Lerian out, hit by batted ball.

Philadelphia ..... 0 0 0 1 0 0 0 0 0—1
Pittsburgh ..... 2 0 1 0 2 1 0 2 *—8

Earned runs—Philadelphia 1, Pittsburgh 9.

Two-base hits—Traynor, Klein, Hillis, P. Waner.

Three-base hit—Traynor.

Runs batted in—Sand, Traynor 6, Hillis, Hemsley, P. Waner.

Stolen base—Sand.

Double plays—Hillis to Adams to Grantham 2.

Base on balls—Off Sweetland, 2 hits and 6 earned runs in 5 innings; off Milligan, 3 hits and 1 earned run in 2 innings; off Walsh, 3 hits and 2 earned runs in 1 inning.

Hit with pitched ball—By Sweetland 1 (P. Waner).

Sacrifice fly—Traynor.

Left on bases—Philadelphia 5, Pittsburgh 9.

Struck out—By Milligan 1 (Brickell).

Losing pitcher—Sweetland.

Umpires—Rigler, Hart and Jorda.

GIANTS REDUCE CARDINALS' LEAD

And the Red Sox Call Minor League Teams "Farms"

★ SUN-TELEGRAPH ★ SPORTS ★

M'Grawmen Make Gain

By LES CONKLIN,
International News Service.

NEW YORK, Aug. 18.—By beating the Cardinals in St. Louis today and tomorrow, the Giants can take the lead in the National League race. The standing of the clubs then would be:

	Won.	Lost.	Pct.
New York	66	43	.606
St. Louis	70	46	.603

The fly in this ointment is that two New York southpaws are due to work against the Cards in the remaining games of the series, and southpaws are "the fondest things they is of." But precedent counts for little in this series. Yesterday the Giants vanquished Clarence Mitchell, their ancient jinx, 3 to 2, for the first time since he joined the St. Louis club two months ago.

Larry Benton, New York mound ace, relieved the tiring Fitzsimmons and saved the game by retiring five successive batters. A wild throw by Andy High was converted into a New York tally by fast broken field running on the part of Andy Reese, ex-Vanderbilt football star.

The Giants now have won nine out of 16 from St. Louis this season.

The fast-climbing Pirates scuttled the Phillies twice, 10 to 3 and 9 to 1, walloping 30 hits. Traynor got seven bingles and P. Waner six.

SANDLOT GOSSIP

By TOM BIRKS

THIS afternoon will see the playing of the Class A semi-finals. At Graham Field, Wilkinsburg, Jock Collette's W. L. Reineckers will meet Dan Heeps and a great game is expected. This will start at 3 p. m.

At Edgar Thomson Field, Braddock, the W. O. W. outfit of McKees Rocks will hook up with the North Braddock Firemen. This also should be a great battle.

THIS evening at Born Field, Greenfield, the J. J. Thomas nine will hookup with the Greenfield semi-pros. Manager Grounds has lined up a great club to try and stop the City Leaguers and a good game should result.

This game will start at 6:30 sharp. The field is situated at the Beechwood boulevard end of the bridge at Schenley Park.

SMITH ENTRY COPS

NEW YORK, Aug. 18.—(AP.)—The Diver and Noise, coupled as the R. A. Smith entry, finished one-two in the Mohawk claiming stakes at Saratoga yesterday, the best race of a day which promised no feature at any of the tracks.

ADAMS, KING IN FINAL

By PAUL G. SULLIVAN.
Staff Correspondent.

MOUNTAIN LAKE PARK, Md., Aug. 18.—S. Jarvis Adams, Jr., veteran star of Forest Hills and former resident of the Steel City, will battle Gwynn King, of Washington, for the men's singles championship of Western Maryland on the grandstand court of the Women's Civic Club here today.

Adams, twice holder of the Western Maryland challenge cup, hurtled into the final yesterday afternoon by eliminating John O'Loughlin, Western Pennsylvania premier and Pittsburgh Athletic Association luminary, 6-3, 6-3. King present possessor of the trophy which he first copped in 1926 and again in 1927, attained the decisive bracket through a 6-3,6-2, victory over Bill McCabe of Penn State and Corapolis.

In the women's singles, Mrs. DeLloyd Thompson, Washington flash and defending title-holder entered the semi-finals by dint of a 6-3, 6-1, Triumph over Mrs. W. V. Winchester, of Baltimore. Margaret Carspecken likewise advanced to the semi-final bracket, Rose Straub, Johnstown entry having been forced to default when Jousting was postponed Thursday.

The P. A. A. duo, Lauler and Sullivan, found the men's doubles semi-final going quite rough in their opening set with G. A. Sawin, Westinghouse driver, and Millard Lewis United States Military Academy mainstay. The winged-head outfit blew a 6-1 verdict to begin with, but steadied to pull up from 0-2 to garner the second stanza, 7-5. Darkness terminated the clash at this juncture and the fray will be resumed today, the survivors to meet the winner of the semi-final engagement between the O'Loughlin King and Adams-Ramsey combinations.

PIONEERED AT FIRST

Charley Comiskey, the old Roman, was the first first baseman to play off the bag and let the pitcher take the throw.

COSTLY PARKING SPACE

It costs as much as $45 to park an automobile during the Ascot race meet in England.

MISS BEJACH CITY CHAMP

By VERNON A. SWARTSFAGER.

Miss Lucille Bejach stood squarely back of the experts who predicted, and rightly so, that she would win the women's city golf championship this year by crashing through in the final of the annual city tournament yesterday with a nine and eight victory over Miss Jessie Gould, winding up a week of interesting though not overly ardorous golf with a splendid victory.

Miss Bejach, the pre-tourney favorite, continued as first choice after she won the medalist honors with an 88 and was the pick of the field throughout the preliminary rounds, semi-finals and the final yesterday. In fact, she completely dominated the tourney, and wears the crown today by right of conquest.

Miss Gould, who also played some good golf during the week was a serious contender in the final yesterday only until the start of the second nine holes. The new champion was one up at the end of the first nine. At the end of the first round, Miss Bejach was seven up on her opponent.

Finishing the first nine of the final round, Miss Bejach had picked up another hole to lead at eight up and the match ended on the first green of the homeward journey when the best Miss Gould could do was to halve the hole, each taking a five.

The 1927 champion, Mrs. L. G. Riley, of Edgewood, did not elect to defend her crown this year. Miss Bejach was awarded the John J. Burke trophy, the Roberts award and a fine pair of golf shoes. The prizes were presented by Supterintendent of Public Works Edward G. Lang.

In the second flight, Mrs. C. J. Mandell defeated Mrs. Pearl Irwin, six and five in the final. Mrs. Long defeated Miss Selznick in the first flight of the consolation play four and three. Mrs. Link won over Mrs. Hamilton in the second flight, three and one.

Neither Miss Bejach nor her opponent played brilliant golf yesterday, though the champion's all-around play, especially her work on the green, was superior to that exhibited by the runner-up.

U. S. STAR TO PLAY FOR CANADIAN TITLE

MONTREAL, Aug. 18. — (AP.) — For the first time since 1914 the final round of the Canadian amateur golf championship will be an international contest between an American and a Canadian player.

W. K. Lanman, Jr., of Columbus, O., sole survivor of an American contingent that originally numbered 17 players, seven of whom qualified for the match play, will meet C. Ross Somerville, of London, Ont., winner of the title in 1926, in the final 36-hole match over the Summerlea golf course today.

SPORT COMMENT

by JAMES J. LONG

(Continued from Page Seven.)

tion, whereas a regulation soccer contest goes 90 minutes, divided into halves of 45 minutes each.

It is argued by the promoters that the shorter game makes for more and faster action, and point out that another item in favor of the 30-minute agreement is that more games can be played in one night. All games are played on Monday nights, with every league team in action.

William Angus.

YOU average citizens, trying to keep cool, probably will find it hard to associate soccer football with the present trend of weather, but the game has such a strong hold upon its followers in New York that it is a year-round sport, with rarely a shut-down.

For instance July 22 stands out in the record as the only Sunday in 1928 without a soccer game in Gotham. Sunday games were played regularly during the year, up to and including July 15. July 22 was left open, but on the following Sunday the New York Giants and other Clubs in the American League started playing exhibition games to get in shape for the opening of the league season on September 1, so that there will be games every Sunday throughout the remainder of 1928.

MINORS

GAMES TODAY.

Central League.
Canton at Akron.
Dayton at Springfield.
Fort Wayne at Erie.

Mid-Atlantic League.
Johnstown at Jeannette.
Wheeling at Scottdale.
Cumberland at Charlerol.
Clarksburg at Fairmont.

American Association.
Indianapolis at Minneapolis.
Louisville at St. Paul.
Toledo at Kansas City.
Columbus at Milwaukee.

International League.
Buffalo at Reading.
Toronto at Baltimore.
Montreal at Newark.
Rochester at Jersey City.

Southern Association.
Birmingham at Little Rock.
New Orleans at Nashville.
Mobile at Chattanooga.
Atlanta at Memphis.

STANDING OF THE CLUBS.

American Association.

	W.	L.	Pct.		W.	L.	Pct.
Ind'polis..	74	53	.583	St. Paul...	64	65	.496
Min'polis..	74	56	.569	Toledo....	61	67	.477
Milwaukee	70	58	.547	Columbus..	51	75	.405
Kan. City.	66	61	.520	Louisville..	47	74	.388

International League.

	W.	L.	Pct.		W.	L.	Pct.
Reading...	64	56	.533	Rochester..	59	58	.504
Toronto...	62	56	.525	Baltimore..	60	60	.500
Montreal..	63	60	.508	Buffalo....	60	64	.484
Newark...	62	60	.508	Jersey City	50	74	.403

Southern Association.

	W.	L.	Pct.		W.	L.	Pct.
Atlanta...	32	18	.640	N. Orleans.	21	25	.457
Birm'ham.	29	18	.617	Mobile....	21	26	.447
Little Rock	28	21	.571	Chat'nooga	21	29	.420
Memphis..	25	26	.490	Nashville..	17	35	.340

Central League.

	W.	L.	Pct.		W.	L.	Pct.
Erie.....	29	14	.674	Ft. Wayne.	20	24	.455
Dayton...	26	18	.591	Akron	19	24	.442
Spr'gfield.	21	22	.488	Canton....	16	27	.372

Mid-Atlantic League.

	W.	L.	Pct.		W.	L.	Pct.
Cumberl'd	28	16	.636	Johnstown.	23	23	.500
Fairmont..	29	17	.630	Wheeling...	23	23	.500
Charlerol..	28	17	.622	Scottdale...	14	31	.311
Jeannette.	26	20	.565	Clarksburg	12	34	.261

RESULTS YESTERDAY.

American Association.

Indianapolis	3—St. Paul	2
St. Paul	6—Indianapolis	4
Minneapolis	6—Louisville	3
Columbus	5—Milwaukee	2

International League.
All games postponed—rain.

Southern Association.

Birmingham	9—Chattanooga	5
Mobile	5—Little Rock	3
Memphis	2—New Orleans	0

Others not scheduled.

Mid-Atlantic League.

Wheeling	10—Johnstown	3
Charlerol	3—Fairmont	2
Fairmont	2—Charlerol	0
Cumberland	5—Clarksburg	3
Cumberland	7—Clarksburg	0
Jeannette	7—Scottdale	6

N. Y.-Penna. League.

Harrisburg	6—Binghamton	4
Williamsport	8—Scranton	3
Elmira	4—Wilkes-Barre	0
Syracuse	Rain	York

Central League.

Canton	5—Akron	1
Erie	8—Ft. Wayne	4
*Dayton	6—Springfield	6

*Nine innings, rain.

Pittsburgh Tennis League

STANDING OF THE TEAMS.

Section One.

	W.	L.	Pct.
Stanton Heights	36	18	.667
P. A. A.	32	16	.667
College Hill	24	12	.667
Westinghouse	22	20	.571
University Club	21	21	.500
College Avenue	13	41	.241
Edgewood	8	22	.267

Section Two.

	W.	L.	Pct.
South Hills	37	14	.803
Mount Lebanon	40	23	.641
Minnetonka	32	40	.444
Westinghouse	32	40	.444
Philadelphia Company	27	48	.375
West Park	18	53	.254

TODAY'S SCHEDULE.

Section One.
Westinghouse at Edgewood.
P. A. A. at University Club.
Stanton Heights at College Hill.

Section Two.
Mount Lebanon at West Park.
South Hills at Philadelphia Company.
Minnetonka at Westinghouse.

CHILLYSAUCE

(Continued from Page Seven.)

Grantham, yet his throw was perfect.

Mack Hillis gave the star infielders something to "shoot at." On the business end of four double plays, the recruit succeeded in doubling three lefthand batters, none of whom is slow on his feet. He put over the double shuffle on Hurst, Klein and Leach. Sparky Adams, of course, had to operate in swift manner to get the balls to Grantham in time to get the second man. Adams pivoted beautifully on each occasion, but there was beauty, too, in the flashlike inception of the plays.

HILLIS is a strong boy with golflike wrists when they "get into" the ball. He gave the outfielders some merry chases during the long afternoon, and on one occasion he rattled the scoreboard with a double. Leach and Southern had their backs almost against the fence in gathering in two of his drives. His three-bagger of the first contest was one of the hardest drives seen at Forbes Field in weeks.

Paul Waner has lots of time in which to overtake the Rajah in the race for the batting crown. Paul was himself yesterday and now that he appears to have recovered his fine sense of coordination the little slugger may move right along in typical clip.

IT IS quite a tribute to the Waner boys to see both up near the front in view of the plenitude of southpaws facing the Pirates in the past several weeks. Uncle Robbie appears to take delight in sending lefthanders after the Pirates, probably because he thinks they will slow down the Waners and George Grantham, de luxe lefthand hitters. But the scheme did not work well, for the Pirates defeated the Robins repeatedly and the Oklahoma jackrabbits did not lose their punch, although both slumped over a period unusual for them.

The two catching performances of Rolly Hemsley in the big emergency is worthy of much comment. Here we have a Class C graduate taking the role of first-string catcher on a major league team and doing the job in an artistic manner.

FIGHT RESULTS

At Hollywood, Cal.—Bert Colima defeated Ray Moore, 10 rounds.

At San Francisco—Young Corbett knocked out Nick Testo, 5 rounds.

At Erie—Maxie Strub defeated Jack Duffy, 10 rounds; Mickey Dillon won on technical knockout over Johnny Tracey, 5 rounds.

SANDLOT SCORES

City League.
Reliance Life .... 2—Pleasant Valley... 2
Philadelphia Co. League.
Railways ..... 4—Duquesne Light... 4
Greater Pittsburgh League.
Alm Club ..... 4—Immaculate Heart 1
C. & I. League.
Library Shops... 8—Kaufmanns 1
Other Scores.
Canonsburg ..... 5—Dormont 2
Homewood ..... 5—Verona Firemen.. 0
Farmers Bank... 2—Reliance Jrs..... 0
Hermitage ..... 6—Mt. Leb. Orioles.. 1

CAPABLANCA LOSES

KISSINGEN, Germany, Aug. 18.—(AP.)—The defeat of Jose R. Capablanca, of Cuba, by Spielman, of Austria, was the sensation of the sixth round of the international chess masters' tournament here yesterday.

SAFE!

Your motor, with all its finel machined parts, is SAFE when you use FREEDOM Perfect Motor Oil.

This lubricant comes to you refined from pure 100% Pennsylvania Crude. Behind it are 49 years of *specialization* in the refining of paraffin base oils.

That is why it lubricates safely in motor heats 100 degrees higher than the breaking point of ordinary oils.

"Spend Your Vacation Motoring"

Ask for FREEDOM Perfect *by name*. Stations are convenient throughout this district.

The FREEDOM OIL Works Co.
Freedom, Penna.

FREEDOM
PERFECT
MOTOR OIL

100 PURE PENNSYLVANIA OIL

Permit 931

FREEDOM FACTORY AND INDUSTRIAL OILS ARE OF THE SAME HIGH QUALITY AS FREEDOM PERFECT MOTOR OIL.

GREEN CAB

Off for a Vacation?

We will take you to your train or bring you home.

Let Our Drivers Help With Your Bags

"Through Courtesy, Safety and Service We Grow"

GRANT 8100

Starting TOMORROW *in the*
Sun-Telegraph and
Continuing Every Day!

"Edward P."

An Intimate Life History of the Prince of Wales

PUBLISHED by the Sun-Telegraph with the approval and after complete reading by the staff of the heir to the British throne. A fascinating, fiction-like and intimate story of the "Salesman of the British Empire." It tells of the purple tapestry of a prince's life. It is a life picture of the world's most eligible bachelor, who frowns on loveless "Marriages of State." In America he is known as a "Regular Fellow;" all England hails him as a "Good Sport;" the world classifies him as "A-1."

Start this intensely interesting history of "Edward P.," the Prince of Wales, in the Sunday Pittsburgh Sun-Telegraph and continue it every day. Order your copy now!

THIS WEEK'S
COMPLETE NOVEL
WILL BE
"SORRELL AND SON"
By WARWICK DEEPING
The Story of a Father's Love and Sacrifice for His Son

and 16 COMICS
in COLOR
in Tomorrow's Sunday
PITTSBURGH
Sun-Telegraph
Be Sure to Get Your Copy!

BELL DEPOSITORS TO GET NEW DIVIDEND

Pittsburgh Sun-Telegraph

SATURDAY, AUGUST 18, 1928

LITIGATION DELAYS PAY-OFF

Another dividend is to be awarded the creditors and depositors of the Carnegie Trust Company. This was made known today by Frank W. Jackson, special deputy to Secretary of Banking Peter G. Cameron, in charge of the affairs of the John A. Bell concerns.

Mr. Jackson said that the dividend would be small and that its payment would hinge upon the settlement of the Bell bankruptcy proceedings and the reorganization of the Carnegie Coal Company.

An order permitting Jackson to join with bondholders of the Carnegie Coal Company in a plan of reorganization was signed by Judge Thomas D. Carnahan in Common Pleas Court yesterday.

According to the petition the Carnegie Trust Company holds $100,000 of gold bonds of the Carnegie Coal Company, besides 860 shares of capital stock of the coal company and a note. It was pointed out that it would be necessary to effect the reorganization and sell the new securities before the Carnegie Trust Company's final dividend could be declared.

3 Give Up $15,000 in Loot

Alleged confessions said to have been made by three young men under arrest in the East End, resulted in the recovery last night of $15,000 worth of stolen goods.

The young men were arrested early yesterday by Frankstown Avenue police and they are being held pending a further investigation of their activities.

They are Louis Iovno, 19, of 7332 Denniston avenue; Russell Woods, 17, of 7330 Burton avenue, and Ray Woods, 23, of 7338 Swissvale avenue, a cousin of Russell Woods.

Where Is He?

CHARLES GABRIEL

Charles Gabriel, 17, 1027 Bustrick way, is sought by police at the request of his parents. The boy, who suffers, his parents say, of periodic mental disorders, disappeared from home last Monday. The parents also asked The Pittsburgh Sun-Telegraph to help.

COUNTY IS PAID $257,590 GAS TAX

The coffers of the County Treasurer's office were increased $237,590.01 yesterday. Two checks were received by County Commissioners from State Treasurer Samuel S. Lewis yesterday as the county's share of the state gasoline tax.

Under an act of 1927, the state receives three cents for each gallon of gasoline sold. Of this amount the county in which the gasoline is sold receives a half-cent per gallon.

The money received yesterday was the county's bonus for the six months ending July 31.

FARMERS' ACTION HALTS WORK ON NEW HIGHWAY

CHARLEROI, Pa., Aug. 18.—Because farmers of Fallowfield township, along the new Charleroi-Centerville turnpike, refuse to grant waivers on damages, the construction of the highway will be delayed indefinitely. The road opens a 10-mile near-cut to the National pike from the Monongahela Valley district.

HOOVER ON HIS WAY EAST

International News Service.

LOS ANGELES, Aug. 18.—While Herbert Hoover was speeding eastward today, citizens of Los Angeles still were applauding his farewell speech of yesterday in which the Republican presidential nominee came out strongly in favor of the Boulder Dam project on the Colorado River.

Hoover spiked rumors that he would favor a compromise plan which would not develop the river to the fullest extent, when he said:

"I scarcely need repeat my support of that development which I have so often given during the last seven years. We want the greatest reservoir and the highest dam at Boulder Canyon that the engineers will recommend, and I am hopeful that the project will receive favorable action from the present Congress."

As the Swing-Johnson bill authorizing a high dam in Boulder Canyon already has been passed by the House and is the unfinished business in the Senate, Hoover's appeal for "favorable action from the present Congress," was received with joy by the millions of persons in this part of the country vitally interested in the project.

Southern California had been advised in advance that the Republican standard-bearer would discuss Boulder Dam. He was given a noisy reception by upwards of 125,000 persons as he left his special train and motored to the city hall to deliver his speech to the visible audience and the millions listening in over the radio.

A citizens' committee of 100 Republicans and Democrats, headed by Mayor George E. Cryer, extended the city's official welcome, but unofficial Los Angeles turned out en masse to welcome him to the southern part of his home state. He was hailed as the champion of Boulder Dam.

INSISTS GIRL SHOT HER

CHARLEROI, Pa., Aug. 18.—Mrs. Josephine Bono, 33, of 228 Fallowfield avenue, rear, took a turn for the worse after doctors had failed yesterday in an effort to remove a bullet, believed self-inflicted in a suicide attempt at her home.

Mrs. Bono contends that her pretty daughter, Angelina, 17, shot her, despite the fact that police have established to their satisfaction that the woman shot herself.

On the operating table, an instant before anesthetics were administered, Mrs. Bono refused to clear her daughter of the crime.

"If you die your daughter may be sent to a penitentiary for life," she was told by a surgeon as nurses poised the ether cone preparatory to the operation.

"I don't care," she said.

LYON PLANS ATLANTIC FLIGHT

Photo by International Newsreel.

TO CARRY WOMAN

Capt. Harry Lyon, navigator of the "Southern Cross" on its trans-Pacific flight, today is laying plans to attempt the Atlantic Ocean. He will take Mrs. Keith Miller, Australia, and Capt. Newton Lancaster, England (center). Here, the three visit Lyon's father in Washington, D. C.

SWELL CHARITY FUND

LITERARY CLUB

This is the Mars (Pa.) Junior Literary Club, if you please. Calling them by roll, according to rows, they are (front) Mary Louise Lurting, Isabel Kidd, Esther Cupp, (back) Dorothea Lurting, Sylvia Kidd and Eleanor Cupp. They raised $4.50 for the Pittsburgh Sun-Telegraph Milk and Ice Fund.

Form New Miners Union

The United Mine Workers of America, once the strongest union in the American Federation of Labor, is disintegrating, it was asserted here today, as preparations went forward for the formation of a new national miners' union.

Bitter against the administration of John L. Lewis, Philip Murray and Patrick T. Fagan because of the loss of the strike, disgruntled coal diggers of District No. 5, the Pittsburgh area, met in Walton Hall, Stanwix street, to arrange for representation at the national convention to be held here September 9, when the new miners' organization will be formed. Thomas Myerscough presided.

Bellaire district miners are meeting today for the same purpose. Similar conferences have been held, or will be held next week, in Kentucky, Indiana, Central Pennsylvania, the anthracite fields and West Virginia. Kansas and Missouri miners will meet on Labor Day.

At a meeting in Springfield, Ill., attended by 2,000 miners, Anthony Minerich, leader of the insurgents, debated with John W. Hindmarsh, an official in the Lewis administration, the question if it were not advisable to abandon the United Mine Workers' organization and form a new union.

FATHER DEAD UNDER CAR SMALL GIRLS SEEK AID

YORK, Pa., Aug. 18.—(AP.)—Oliver C. Curran, 36, postmaster at Brogueville, near here, was killed late yesterday when his truck went over the edge of a narrow road. Two small daughters escaped uninjured and ran two miles to their home to tell of the fatal accident

SLAIN GIRL NOT FRIEND OF ROBBER

CHICAGO, Aug. 18.—(AP.)—Authorities faced an emigma today in their efforts to unravel the crime and identify the young woman whose charred body was found on a highway near Crown Point, Ind., Thursday.

While at first thought to be Adeline Zaccardo, missing sweetheart of a bank robber slain following a holdup Monday, the woman's identity remains uncertain. Police and county officers are abandoning the theory that other members of the bank robber gang might have slain Miss Zaccardo to prevent police from questioning her regarding the robbery.

The post-mortem examination revealed the dead woman had never given birth to a child, while the missing girl is the mother of two children. This, authorities said, offset the incomplete identification of clothing remnants made by the missing girl's relatives.

LOOKING FOR AUTO

A possible clew was under investigation with authorities seeking to find the owner of an automobile seen in the vicinity of the slaying Wednesday night. The town marshal of Dyer, near Crown Point, reported seeing a motor car with several strangely-acting persons in it. He took the license number, which he turned over to the investigators.

The body, shot through the head and burned beyond recognition, was found in a ditch. It appeared the slayer had poured gasoline on the clothing and set fire to the body after shooting the woman.

JACOB, COUNTY SOLICITOR'S AIDE, DIES

Attorney William C. Jacob, 39, for eight years an assistant county solicitor, died at 7:30 o'clock this morning in St. Francis Hospital, the result of an operation on Tuesday. He was a University of Pittsburgh graduate and was admitted to the bar in 1911. He resided at 555 South Atlantic avenue.

Mr. Jacob was an aviation instructor at Kelly Field, Tex., during the World War. When the city and county established Rodgers Field he was named to represent the county on the city-county airboard and was elected chairman of the board.

Robert E. Laedlein, acting president, Aero Club of Pittsburgh, when informed of Mr. Jacob's death, appointed an honorary committee to extend the club's condolences to Mr. Jacob's family.

Prosecutor Again Hits Conneaut Liquor

MEADVILLE, Pa., Aug. 18.—(AP.)—Two automobiles, in which a quantity of alleged liquor was cached behind furniture, were seized by police here last night as they were about to enter Conneaut Lake Park. A. L. Convers, Edward Sauers and Mr. and Mrs. Charles Smith, who gave Erie as their home, were arrested. The machines were confiscated. Police under the direction of Stuart A. Culbertson, Crawford county district attorney, made the arrests.

LOGAN, BANKER, DIES IN MERCER HOSPITAL

MERCER, Pa., Aug. 18.—W. J. Logan, 62, vice president of the First National Bank, here, and director of that institution for 38 years, died in Mercer Hospital yesterday. He leaves his widow and one daughter.

Disappear

ALICE, 17

JENNIE, 14

TWO GONE

Missing Persons Bureau seeks now Jennie Ankowsky, 14, 811 Glenwood avenue, and her sister, Alice, 17, believed working in a Pittsburgh department store. Alice disappeared last December and has not been found and now Jennie has dropped from sight. Mystery surrounds both cases.

REUBEN CLARK NAMED UNDER SECRETARY

SUPERIOR, Wis., Aug. 18.—(AP.)—Selection by President Coolidge of Reuben Clark of Salt Lake City, Utah, to be Under Secretary of State, was announced at the summer White House yesterday. The Chief Executive has not yet signed Mr. Clark's commission, which is on its way here from Washington, but the latter has already accepted the position and only formalities remain before the new under secretary will take his oath of office and enter upon his duties.

President Coolidge regards Mr. Clark as one of the leading international lawyers of the country and therefore as specially suited for his new post.

Although he has served the United States in a variety of positions, Mr. Clark has proved himself especially valuable to the State Department, Mr. Coolidge was told, as general counsel to the American agent on the Mexican-American claim commissions and later in Mexico City where he went to help Ambassador Morrow negotiate for the renewal of the treaties under which the commissions functioned.

CHILD UNHURT IN FALL FROM SECOND FLOOR

DOVER, O., Aug. 18.—Paul, 17-month-old son of Sanford Shepard, escaped with bruises when he fell from a second story window.

SIDEWALKS OF PITTSBURGH

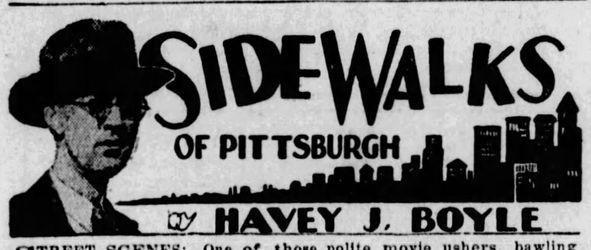

By HAVEY J. BOYLE

STREET SCENES: One of those polite movie ushers, bawling out his wife—or maybe it's a friend....That restaurant cashier who has never been known to smile....A policeman taking a "lost" child to headquarters....The man who writes business cards....A street vendor, a specialist in suspenders and garters. The man in the drug store window demonstrating a new razor. The actor whose trousers' waistband is close to his heart. If he cut sleeve holes in them he wouldn't need a vest....The biggest gambler in town heading for his noon breakfast....He fears public attention even more than Tunney....A rarity: A bootblack carrying his own store, soliciting trade....An elegant floorwalker with a flower in his lapel....The window trimmer trying not to look foolish as he carries a "dummy" from one side of the store to the other....A fat woman leaning out of a tenement window. The bank lion in Fourth avenue that always reminds us of Charles Evans Hughes.

* * *

Village Gossip: Frank Fisher is visiting here. Just a Mt. Oliver boy who moved to California....Tom Kenny is directing traffic at the north end of the Liberty Bridge....Eddie McCann, of Crafton, was a recent East End visitor....W. M. Jacoby sails for Ireland the last of this month....Jack Phillips, of Coraopolis, wishes to tell his many friends he is well and happy....Charley D'Carlo, one of our townsmen, recently made a hole in one at Shannopin....Benjamin Carothers is receiving acceptances for the picnic of the Twenty-first Ward (North Side) Republican organization. Schuetzen Park is the place, and the date is August 29....Come one, come all....W. Pfarr, back from New York, says that it is a very big city....C. Hungerford and ye scribe know something about that city, too, eh, Cy?

* * *

WAR wounds have healed, at least, in a Pittsburgh restaurant. The proprietor, John Vachetta, is a veteran of the Eightieth Division, and among his waiters are a former German soldier, an Austrian veteran, an Italian aviator and another Italian soldier.

At the table which the German soldier serves, a group of American Legionnaires have lunch from time to time. By a coincidence

these American soldier boys were in a sector which was defended by the German outfit to which the waiter belonged.

If the former German soldier seems overly long in taking an order, the proprietor remarks: "They're fighting over an old battle."

* * *

With the Pittsburgh airport site selected, plans are now being made to form an aviation club in Pittsburgh—on the order of golf clubs. Only active, licensed pilots will be allowed to join. There will be facilities for parking the planes; there will be a clubhouse. There are several privately-owned planes here,—whose owners fly for the sport. One of them will enter a scheduled coast to coast race.

* * *

THEY tell of the aviator carrying a passenger who was a victim of hay fever. The pilot lost control and the plane went into a nose dive. As the plane tumbled down, the hay fever victim in an agitated voice yelled: "See if you can miss that field of golden rod, will you?"

And, of course, you've heard of the Scotchman who refused to pay the full price for a ticket to hear Shubert's "Unfinished Symphony."

To Wed

Photo by International Newsreel.

PRINCE HUMBERT

European royal and diplomatic circles are interested today in the announcement that Prince Humbert, Italy, will marry Princess Marie Jose, Belgium, in a pompous wedding in Rome.

TARENTUM MAN "DEAD" 25 YEARS BACK HOME

Mourned as dead 25 years, J. Porter Wilson, member of a well known Allegheny valley family, yesterday walked into the office of his brother, Dr. Frank H. Wilson, in Tarentum, announced that he was still alive and prosperous and introduced his wife, Senora Wilson, of Santiago, Chile.

In 1898, J. Porter Wilson left his home in Tarentum to seek his fortune in Mexico. Five years later he was dangerously wounded and a newspaper in El Paso, Tex., carrying a news item of the shooting and stating that the victim had died, reached his family here.

Porter recovered and wrote several times to his relatives in Tarentum, but it is declared that the letters were intercepted. Hearing no word from his home, Wilson ceased writing and went to Chile where he was engaged in the cattle business. He established himself near Santiago and eventually married the beautiful Chilean woman who accompanied him home.

Senora Wilson speaks little English, but her husband, having lived in southern countries for 20 years, speaks Spanish fluently.

Sixth St. Bridge Sidewalk Ready Sept. 15

Pedestrians will be permitted to use the Sixth Street Bridge September 15, upon completion of the sidewalk on the west side of the bridge. A short time later the east sidewalk will be finished and it also will be put into use.

This announcement was made by County Commissioner Joseph G. Armstrong, who yesterday inspected the bridge with Public Works Director Norman F. Brown. The Commissioner ordered ordered the work hurried.

BOARDER ARRESTED ON STORY OF GIRL

Andrew Friestick, 54, a boarder in the home of a Scott township resident, was committed to jail yesterday by Justice of the Peace Philip Hillen, of Heidelberg, charged with a serious offense against a 13-year-old daughter of his landlord. The girl fled to the home of her married sister who preferred the charge against Friestick. The mother, who tried to force her daughter to return home, was committed to jail for 20 days on a charge of disorderly conduct.

DO YOU KNOW YOUR OWN "TRAFFIC COP?"

MEET HIM!

Photo by Pittsburgh Sun-Telegraph.

Honestly, now, if you were asked, could you tell the name of the traffic patrolman on your corner, the one who speaks to you when you pass by? The Pittsburgh Sun-Telegraph, if you can't, will help you a bit. Each day there is published the photograph of one of the city's traffic officers. Here is one for today. His name tomorrow!

YESTERDAY'S "TRAFFIC COP" WAS W. J. GRANEY, MARRIED, 1012 WARRINGTON AVENUE, WHO HAS DIRECTED TRAFFIC FOR 21 OF HIS 25 YEARS IN THE POLICE SERVICE. HE WORKS AT THE NORTH END OF THE LIBERTY TUBES.

Will Rogers Says

BEVERLY HILLS, Cal., Aug. 18.

Hoover opened his tour of one nighters here last night.

He is breaking in the act that will either get him in the White House or into the most obsolete circle of all—men who have run for the presidency.

From now till November neither of the boys can be themselves. They are on parade.

They are eating and sleeping in a show window. They are acting every minute.

Coolidge is the only one nobody ever knew when he was acting and when he wasn't

He was like a ukulele. You can't tell when somebody is playing one or just monkeying with it.

Yours, WILL.

(Copyright, 1928, McNaught Syndicate.)

Flints Still Being Cut

FLINTS are still cut, or "knapped," at Brandon, in Norfolk, England. Near this town is Grimes Graves, where there are flint mines and the dwellings used by the miners who worked in them 3,000 years ago.

Fiction Page

Record Distribution of Books

LAST year saw a greater number of books issued in England than in any other year on record. There were 13,810; this is 608 more than in 1926, previously the record year.

HALF WIVES by Winifred Van Duzer

(Continued from Yesterday.)

Benz Talks With Ione About a Position as Publicity Manager

WHAT HAS GONE BEFORE

Ione Farr, just out of high school, gets a position with Max Weimar, a music publishing house in New York. Her chum, Marie Karey, is engaged to Palmer Elliott, a young lawyer, whom she later marries. She is always holding up as a model Ione's married sister, Jenepher, who has a small son and also holds a fine position in a smart New York shop. Benz, Weimer's office manager, takes Ione to Tin Pan Alley, where she meets the famous song writer, Wolfie Speed. Ione falls in love with Alan Blake, an accompanist, and they plan to be married as soon as Blake can support her. She is inclined to be jealous of Fluff Harwick, a new girl in the office. She feels that Jenepher is proving that a wife cannot hold down a job and run a household and do both successfully. She tries to be nice to Fluff, but the latter repulses her and she has her first quarrel with Blake on account of her. At Marie's house for dinner they learn all about a 50-50 marriage. Benz makes further plans to advance Ione.

NOW GO ON WITH THE STORY.

CHAPTER XXIV.

UP IN the woodland lot the brook had broken its icy prison when Ione went out one Sunday morning in search of pussy willows.

The water tinkled like running silver coins and there was a mildness in the air, soft breath of the earth stirring in its winter sleep.

She filled her arms with gay fluffs. Delicate things, bravely heralding the spring.

Beyond the trees she could see Highmont road sloping over the hill and the red chimney of the Elliott bungalow. She strolled down that way, wondering if Marie and Pal would be deep in their week-end housekeeping.

But her knock was answered by a joyful hail; she opened the door upon the two of them in the overstuffed chair. Marie was curled up on her husband's lap; he was looking especially chesty and Marie seemed to be touched by a furious exaltation.

"Such a pair of love birds! Hope I'm not intruding?"

"Oh, come in, Io. What adorable pussies! We were just planning sort of"— She looked at Pal; he kissed her suddenly and got up, holding her in his arms a moment before he put her down tenderly.

"Tell her, Mae—do." He stamped out, whistling.

Marie said, "The lamb! I'm going to give up the job in a week or two."

"Why, you like it so! Pal going back on the bargain? Too bad—"

"Stupid! It's life going back on us. A one-sided bargain anyway, all said and done. We're going to have a baby."

"Marie! Oh, truly—but I see how pleased you are. I'm glad for you, darling."

"You're wondering how we'll manage, Io. With payments due on the wonderful home and not a cent saved. You think I'd better be worrying a bit? Honestly, I can't. I feel as if we are fulfilling a mighty law and the law will take care of us."

"You're lovely. You're different from Jenepher; she felt it a hardship to give up."

"I'm not giving up for good. Jenepher did manage well, didn't she? When my baby is old enough I am going to get the best nurse in the world and go back to work. Just till we're on our feet, you know. I'll be out a year, maybe, but that's not long in a lifetime."

Trying to bargain again with life, she was, not yet aware that life will not trade.

Marie was never again to go back to work.

* * *

When spring was a green mist on Lyall, Ione worth a bunch of wood violets, blue as her eyes, to the office one morning.

Excitment ran like a current under the wonted smooth flow of work. Emma Shepherd came into the dressing room with the stealthy look of one about to impart big news.

"Have you heard, Io? Papa Weimar is going to open a branch in the building next door. Under a different name and they'll put out music he doesn't want to handle here. Some good jobs for the ones that speak first. Who do you suppose is going to manage it?"

"Well, who, Emma? You seem to know all about it."

"Only wish I did! They say Eddie Benz may be transferred."

Ione heard that with a shock of dismay. If Eddie left what would happen to all her own bright prospects? Through his help she was doing so well; another might not take the interest and push her along to opportunity.

She went to him apprehensively, stood at his side. "It's not true that you're going away? Why"—

"You'd care, Ione?" He put his hand over hers and pressed her palm down hard against the desk. "Miss me some?"

"Of course! Nothing the same—but it's not true?"

He was in and out all day; there was no chance for a word. Toward evening he telephoned her to meet him at a theater up Broadway. He was waiting outside in his car. She got in and made no protest when he headed across the ferry and up country.

"So nothing would be the same if I left, my dear! You told me a great deal this morning; more than you're willing to have me know."

"Indeed, I didn't. I want you to believe how grateful I am for all you've done. You've put me over, you see." She laughed teasingly. "The same as you'd promote a song you've put me over."

The dark, vital face turned to her, eyes searching her gentle beauty. "Is that all? Be honest now, Ione. Would you miss me only for the help I can give you?"

And when she was silent, chin down, "You won't say? I thought . . . . But I'll wait. Some time you'll come and put your arms around me; I think of that. Say the thing I want to hear. 'You were right, Eddie; I've always loved you.' A dazzling thought. You're happy? Anything I can do to make you happier?"

"Just go on being my friend, please."

"That's not easy. Your two hands held up between us, always pushing me back. Even the hours you give me doled out charily."

They went to Sunset Inn again—pulled a table up to the logs blazing against the chill of early spring—drank a goblet of the steaming, spiced wine.

It all seemed very tender to Ione, and very romantic. She wondered, with a sinking at her heart, what it would be like not to see him any more. Never to feel his genial presence, the stimulating sense of ambition he brought her.

He began to talk of the office. "I'll probably supervise the new branch, but I'm not going to move. There'll be a manager appointed.

"How would you like a little office of your own now? Run the publicity department all by yourself? You could bring me the knotty problems. As a regular thing you're quite capable of managing alone."

She flushed with pride, face all vivid, hands eager. But in that instant the memory of Alan's words came cutting across her joy. "A girl has all the best of it, starting in business. Ways open to feminine charm; a young and lovely smile—"

"Why do you do this for me, Eddie?" She was trembling, struggling with the fear that she might cry. "Just friendship, is it? You're sure I could do the work?"

He said, brusquely, "Who is it envies you, Ione? You'd open your mind to poison?

"Let me tell you, then, that few jobs are handed out through friendship. Business soon would go to smash if that were so. Don't make a mistake. Much as I wish you well, I'd not have turned a finger if I hadn't seen your ability.

"Perhaps you don't realize that it is to the advantage of the Weimar shop to put someone like you in a new department and let you grow up together. Plenty of experts to be had but none would feel the same interest. Opportunity for you, but one you will have to earn.

"Get out of your head any ulterior motive. That is cheap and unworthy of you."

(To be Continued Monday.)

(Copyright, 1928, King Features Syn., Inc.)

Looking for an apartment? You'll find the Rental ads of The Sun-Telegraph Classified columns a convenient and reliable guide. See the selection now.

$350 Cash Prizes

Do you believe a woman can have a home—a family—a job—and still be happy?

That is the problem which "Half Wives" describes the while it tells an intensely dramatic and human story of young love, hope and ambition.

When you have read every installment, write us your opinion of this problem, so vital to every young man and woman starting out in life. Keep your letter within 300 words. Mail it to the "Half Wives" Contest Editor of the Pittsburgh Sun-Telegraph and win:

$100 for first best letter
50 for second best letter
35 for third best letter
25 for fourth best letter
20 for fifth best letter
10 each for next best 5 letters
5 each for next best 10 letters
1 each for next best 20 letters

MOON-STRUCK

Drawn by Nell Brinkley

AN OLD saying reads that he who sleeps with his face in the moonshine is never right in his mind thereafter. He may go joyously around—he may tend ably to his affairs—he may read and write and "add" and be able to criticize, quarrel and love, as before. But he now belongs to the changeling crowd; he is addled; people secretly tap their foreheads when he goes by; he is moonstruck! So many a man in the hot countries moves his bed when he finds a band of magic silver light across it! Fearing lunacy.

There IS magic in the moon's light and mystery in the sound of its name; and everybody feels a bit of a lunatic when they lift their eyes—and their souls with them—from the earth to the strange silver globe high above the trees. The moon silences the head after too long a contemplation, and speaks to the heart. Some one said once "the devil's in the moon for mischief." And we know who he is—if that is so.

No other but LOVE. Speaking to the heart—silencing the head. Looking at his shadowy eyes and lips you forget that you first wondered about the "silver ship in the sky" in a scientific way. The real wonder and mystery of it is lost and mingled in the spell wrought by its wizardy. The mountains and valleys lose shape and reform into the face of Cupid, god of mischief, mystery and beauty, dispenser of lunacy, true MAN IN THE MOON.

—NELL BRINKLEY.

Sayings of Mrs. Solomon

By HELEN ROWLAND

WOMAN—THE CROSS-WORD PUZZLE

MY Son, strange and wondrous are the ways of women.

* * *

And he that thinketh to translate their moods and foretell their doings by a simple rule is as one that seeketh to read the secrets of the stars through an opera glass.

* * *

For men are as a row of suburban bungalows. To have known one man well, is to know all men by heart.

* * *

But women are as the Yale lock. No two of them are alike, but each a different combination, with a different key.

* * *

Yet until a MAN cometh her way, a woman is simple and as easy to read as a child's primer.

HELEN ROWLAND

* * *

For, verily, the effect of the moon upon the tide is no more mystifying nor unaccountable than the effect of love upon a woman. She that was more artless than a babe, becometh suddenly a cross-word puzzle, full of surprises, complexes and subtility.

* * *

And from each woman in his life a man learneth something NEW!

* * *

Lo, one woman sigheth to know HOW to make a man love her, and bewaileth the lost power of spells and love-potions.

* * *

And another woman seeketh to know how to choose among the many men who love her and bewaileth only her own vacillation.

* * *

One woman yearneth to sacrifice herself and all her desires for the man she loveth. And another preferreth to sacrifice her lover for her whims and desires.

* * *

But today, yesterday and forever, the reason why a woman loveth any man is because, in her heart, she knoweth that he loveth HER.

* * *

The sheik hath said, "Go to. I understand all women!"

* * *

But, verily, verily, he that understandeth all the complexes of ONE woman, knoweth as much as it is given unto any man to KNOW in a lifetime!

SELAH.

(Copyright, 1928, King Features Syndicate, Inc.)

Horoscopes

Sunday, August 19

SUNDAY'S horoscope holds a hint of benefits to clergy and ecclesiastical matters and also benevolent institutions and dispensations. It also points to pleasant and profitable adventures in heart and home affairs, but there is a menace generally of duplicity or intrigue. Be on guard and sign letters carefully.

Those whose birthday it is may look for a generally prosperous and progressive year, with business flourishing and personal matters pleasant. They are warned of some prospect of fraud, treachery or intrigue.

A child born on this day may be steady and perservering and may have many talents and graces fitting it for success, but it should keep under control some inclinations to subtlety and craftiness.

Monday, August 20

MONDAY'S astrological forecast intimates much manipulation and machinations, judging by the many angles in which the subtle and intriguing Neptune holds sway. It is a time for diplomacy and secret arrangements with negotiations with close corporations, "rings" or secret orders, as these flourish by strategem rather than straightforwardness.

Those whose birthday it is are assured of success in dealing with secret societies, corporations or where strategy and machinations bring results.

A child born on this day may have many talents and peculiar qualities fitting it for success in such matters as require subtlety and diplomacy. It may have a spectacular career.

HOW TO KEEP WELL

by Royal S. Copeland M.D.
U.S. Senator from New York

At Last—Some New Light on Asthma

ASTHMA is a strange disease. It is so freakish in its effects and is so difficult to handle that hundreds of "asthma cures" have been placed on the market.

DR. COPELAND

This is not surprising, for the medical profession was baffled for years. In the meantime, the poor sufferers continued to endure the agonies of the disease.

During the past few years we have learned that some persons have a remarkable sensitiveness to certain substances. It is now believed that many cases of asthma are produced by the inhalation of one of many such substances.

The medical profession has come to understand that every asthma patient must be studied as an individual. What will help one is useless for another.

In studying the means of relief the first thing is to find the exciting cause. What do you suppose are some of the irritating substances?

Well, rabbit's hair is one. Immediately you will say: "How in the world could I have come in contact with rabbit hair? I haven't seen a rabbit for 40 years!"

The hair of Australian rabbits is a common filling for pillows. Likewise, rabbit fur is dyed and used in making neckpieces.

It is not uncommon to find a person who is never free from asthma in one house and never has it when he visits the home of a relative. This might be accounted for by the presence and use of rabbit hair pillows in the one house and feather pillows in the other.

I read of one victim who was found to be sensitive to the dust of her own home. There was something in it which appeared to excite the attacks of asthma. This might be because of the admixture with the dust of particles of wool or other substance from one particular rug.

But there are other ways of getting the irritating material into the system besides breathing it. Certain protein foods are poisonous to the susceptible. By careful testing the offending food substance is found. Relief follows its exclusion from the diet.

Hay fever is like asthma, but it appears to be caused by the pollen of certain plants and grasses. Goldenrod, roses, timothy hay, rag weed and other plants are carriers of the pollen which brings on the attacks.

Fortunately only a small percentage of persons are subject to asthma and hay fever. Every victim must be studied carefully to find the particular factor responsible for his agony.

Answers to Health Queries

O. S. G. Q.—Is there a cure for pyorrhea in its early stages?
2—Can neuritis be cured?

A.—Consult a dentist for the necessary treatment.
2.—Some infection in the system is usually responsible for this condition, which must be removed before the trouble can be cured.

* * *

R. B. Q.—What causes hives and how can they be cured?

A.—This condition is usually due to some food which causes irritation. You should watch your diet to see which food or foods aggravate the condition and avoid them.

(Copyright, 1928, Newspaper Feature Service, Inc.)

Love's Embers

Absorbing Sequel to "Revelations of a Wife"

By ADELE GARRISON

Lillian Believes Noel Wants to Marry Eleanor

"ALL right! Cards on the table," Lillian exclaimed when I proposed comparing notes upon the explanation of Philip Veritzen's conditions to Mary Harrison, which we each had written down for future mutual inspection a few days before.

"I wrote down but a single sentence," I said, send the car along a little faster as in the mirror I saw the advancing lights of the utility car behind us which Jim was driving. "It was this—Mr. Veritzen has told Mary she could continue her career as his dramatic protegee only on condition that she shut Noel permanently from her life."

"I didn't put it in quite such poetic language," Lillian gibed, "but mine meant the same. It was quite plain today to anybody interested as we are. But—am I right in thinkig you have some more definite knowledge?"

"Yes, you are," I said slowly, "although I really have no right to tell you. But I know Noel wouldn't object to your knowing, and as for Mary, the poor child is so utterly miserable anyway, that I'm sure our knowledge wouldn't disturb her."

"All right," Lillian said impatiently, "the ethics of the thing having been settled, go ahead and speak the rest of the piece."

I flushed at her gibing as I always do, and hurried into the recital of Noel's interview with Mary which I unwittingly had overheard, and of the talk I had had with Noel afterward. I had barely finisher when we reached the farmhouse, and she whispered hurriedly as she climbed down from the car:

"I'll be over to your room after everybody's settled down for the night. Wait for me."

I was so tired that I was almost asleep when her knock sounded upon the door, but my fatigue vanished at her first astonishing words.

"Do you know the way I've got this doped out?" she demanded. "Phil Veritzen's determined to marry Noel to Eleanor Lincoln. Why, Heaven only knows, and the information bureau's closed. But that's the notion he's got into that mulish old dome of his, and he'll sacrifice all his in-laws and everybody else to carry his point. He's had experience with Noel's obstinacy before, so he's going comparatively light in that direction, although Noel's spiel to you today would indicate that his father is throwing out a few trolling lines on the subject. But of course he has an absolute cinch with Mary. When Love and Ambition clash with that young woman, Love has no chance a-tall, a-tall."

"Did it ever occur to you," I said hesitantly, "that he might have traded upon Love as well as upon Ambition in Mary's case?"

She looked up at me in startled fashion, waited a long half minute before answering.

"I see your point," she said at last. "You think the old devil may have made it plain to Mary that he would as ruthlessly destroy Noel's future as hers, if the friendship between them should continue. I wouldn't put it past him. When he sets out to get anything he wants, he's absolutely ruthless to a certain point. He has his own code and rigidly adheres to it. But it doesn't keep him from spoiling an idyllic little romance without any compunction whatever."

She stopped and snapped her fingers in irritated fashion.

"That's that," she said with finality. "We know now where he stands on the subject of Noel and Mary and Eleanor Lincoln. But why does he want that girl for Noel's wife? That's the question I've got to answer before I can straighten out a puzzle which has dynamite and TNT streaked all through it. Don't forget to keep your eyes wide open whenever Eleanor Lincoln is in your office, and keep a mental record of your discoveries for my looking-over."

(Copyright, 1928, Newspaper Feature Service, Inc.)

The Sun-Telegraph Fifteen Cent Pattern

A DAINTY DRESS FOR MOTHER'S GIRL.

Dotted swiss, with trimming of organdy, is here portrayed. Crepe in pastel colors, also China silk, are nice for this style.

The pattern is cut in four sizes: 4, 6, 8 and 10 years. To make the dress for a 10-year size will require 2¼ yards of 36-inch material, together with ½ yard of contrasting material for facing on belt, collar and sleevebands.

COUPON.

This pattern will be sent on receipt of 15 cents (silver or 2c and 1c stamps). Make number, name, address, etc., plain. Send to Pattern Department, The Pittsburgh Sun-Telegraph, Pittsburgh, Pa.

No. 6204. Size.....

Name .....

Street and No. .....

City ..... State ....

STOCKS-BONDS-GRAIN-PROVISIONS-LIVESTOCK

ROUND TABLE of BUSINESS

Drop in Production and Price May Cost Penn Mex Dividend. Western Michigan Gas Field Promising.

By GEORGE H. SNYDER.

A further decline in production and lower prices for bunker fuel oil make it unlikely that the directors of the Penn Mex Fuel Company will take any further action on dividends.

The appearance of sediment three months ago made it necessary to pinch in oil production in the Alamo field in Mexico from 21,000 barrels a day to about 6,000 barrels.

An active drilling campaign is still under way. Wells in eight locations are being drilled.

FOLLOWING the settlement of two years of litigation with the owners of properties leased, the Penn Mex Fuel Company was able to move its storage oil to the coast and to resume drilling activity.

This enabled the company to pay a dividend of $1.25 a share on May 31.

This was the first dividend since April 21, 1925, when an initial payment of 50 cents was made.

THE South Penn Oil Company owns 55 per cent of the stock of the Penn Mex Fuel Company. Its share in the last dividend was $275,000. This was equivalent to 34 cents a share on the 800,000 shares of South Penn Oil capital stock.

THE extent of the decline in the popularity of the touring car is not generally realized. The figures for motor vehicles in the census of manufacturers for 1927 show that more than 1,000,000 touring cars were made in 1925. Last year only 211,000 rolled from the assembly line.

The smart appearance of sport roadsters tended to keep this type of open car in the public favor, but even here there was a sharp decline.

The rise of the closed car got under way about 1921 when 21 per cent of the passenger machines were closed. Last year 85 per cent of the cars made were coaches, coupes, sedans and other closed models.

THIS change in public taste is closely akin to what may be expected in airplanes. Our pioneer automobilists scorned the closed car. They drove for a thrill and wanted to feel the wind in their faces.

Today automobiles have left the thrill class and are a mere convenience. Comfort and appearance have become the dominant factors.

RADIO is travelling the same road.

Where is the man who used to sit up till 4 in the morning trying to get Cuba? The mystery of taking any kind of noise out of the air is gone.

Today our radio must be an attractive piece of furniture which supplies genuine entertainment. The fact that music comes from San Francisco no longer adds to its appeal.

WE are still able to get a kick out of the airplane. We are still willing to pay $5 just for the thrill of sailing over tree tops for an instant. We still gasp at nonstop flights and endurance records. But that day is going, too.

The airplane may become a commonplace in travel between cities even more quickly than other wonders of yesterday.

WESTERN MICHIGAN promises to become a factor in the production of natural gas in large commercial quantities. In the vicinity of Muskegon a production of 50,000,000 cubic feet of gas a day has been developed.

Oil strikes have also been made which are yielding a fair production. About 2,250 barrels a day are being taken from the field.

On August 13 a gas well was completed in the Muskegon field with a flow of over 18,000,000 cubic feet of gas a day. This was more than twice the flow of any previous completions.

STARTING at a distance of four miles north of Muskegon completions have been made as far as 40 miles to the north and 45 miles to the northeast which indicates tha there is a very large area to be developed.

R. A. Smith, Michigan state geologist, has told the Michigan Utilities Commission that the formation from which the wells are flowing is similar to some which have produced for as long as 65 years.

PETROLEUM PRICES

Pennsylvania (N. Y. Transit Lines)	$3.20
Bradford (National Transit Lines)	3.20
Pennsylvania (National Transit Lines)	3.10
Pennsylvania (S. W. Pa. Pipe Lines)	3.10
Pennsylvania (Eureka Pipe Lines)	3.00
Pennsylvania (Buckeye Pipe Lines)	2.85
Keister crude	1.20
Corning (Buckeye Pipe Lines)	1.80
Cabell grade (Eureka Pipe Lines)	1.45
Somerset II (Cumberland Pipe Lines)	1.55
Ragland grade oil	.95
Western Kentucky	1.48
Lima	1.60
Indiana	1.37
Princeton	1.55
Wooster	1.67
Plymouth	1.27
Illinois	1.55
Waterloo	1.35
Saginaw (Mich.) Bereа sand oil	1.79
Saginaw (Mich.) Saginaw sand, 47° gravity	1.89
Petrolia (Canada)	1.95
Oil Springs (Canada)	2.02

Gasoline and Naphtha.

Gasoline, motor	19c
Gasoline, 68-70°	22c
Civil gasoline	22c
Kerosene	19c

NARROW PRICE CHANGES IN OTHER LOCAL STOCKS

The week-end session on the Pittsburgh Stock Exchange was a quiet affair, with volume of trading showing no material change from the week's average turnover and prices holding close to the previous finals.

The advance in Columbia Gas, in progress in the New York market since Tuesday, continued today and resulted in the establishment of another new high record for the shares. Traders here are of the opinion that Columbia will be split up and that higher dividends will be paid on the new stock. In connection with the rumored Columbia split, there is a feeling here that the company will later acquire the Lone Star Gas properties. However, the failure of Lone Star to follow the Columbia movement is rather perplexing to those holding the consolidation opinion, and Lone Star's apparently water-logged condition around 52 is causing some nervousness. It is said, though, that the larger holdings of Lone Star are intact and that the holders are well satisfied with the company's outlook regardless of whether the reported Columbia deal materializes or not.

Arkansas common and preferred were traded in in moderate volume this morning, but ranged very close to yesterday's average quotations. National Fireproofing preferred appeared on the board at 17 for three odd lots, unchanged from the last previous price.

THE PRODUCE MARKET

WHOLESALE PRICES TO RETAILERS.

HAY.

Standard timothy	$18.00@18.50
No. 1 timothy	19.50@20.00
No. 2 timothy	14.50@15.50
No. 1 light clover mixed	17.50@18.00
No. 1 clover mixed	20.00@21.00
No. 1 clover	20.00@21.00

STRAW.

Oat	$13.50@14.00
Wheat	14.00@14.50

YELLOW CORN.

No. 2 shelled	$1.20@1.21
No. 3 shelled	1.17@1.18

OATS.

No. 2 white	73@74c
No. 3 white	70@71c

PRODUCE.

Beans, hamper	$1.50@2.25
Beets, Texas, bushel	1.00@1.50
Cabbage, Marietta	$1.00@1.75
Carrots, Texas, bushel	$1.00@1.50
Celery, basket	65@75c
Cucumbers, bushel	$1.25@1.50
Eggplant, crate	$1.75@2.00
Lettuce, Iceberg, crate	$5.50@6.50
Mushrooms, basket	75c@$1.00
Onions, sack	$2.25@2.50
Parsley, barrel	$3.00@4.00
Peas, chip	$1.00@1.50
Peppers, Florida, crate	$1.00@1.50
Potatoes, sack	$2.25@2.50
Sweets, Alabama, hamper	75c@$1.00
Radishes, basket	50@75c
Spinach, bushel	$1.75@2.00
Tomatoes, bushel	$1.00@1.25
Turnips, Ohio, bushel	$1.50

GROCERIES.

ROASTED COFFEE.

Ariosa, lb	35c
Fancy Santos, lb	39c
Golden Rio, lb	34c
Java, lb	53c

FLOUR.

Spring wheat, barrel	$9.00
Winter	$9.15
Rye	$7.90

SUGAR.

Cane, granulated, per sack	$6.35
Do powdered	$6.60
Do cubes	$7.10

RICE.

Extra fancy head, 100-lb bag	7@9c
Blue Rose	5¾@6c
fancy, lb	5¾@6c

BEANS.

Navy, fancy, lb	13c
Red kidney	12½c
Cal. lima, lb	13c

PEAS.

Dried, green, pound	6¾@7c
Yellow, split, pound	8¾@9c
Green, split	9c

PROVISIONS.

Hams—

14 to 16 lbs	26c
12 to 14 lbs	26c
10 to 12 lbs	27c
Skinned hams, 16 to 20 lbs	27c
Rosevale	28c
Do skinned	30c

PORK CUTS.

Loins, 8 to 12 pounds	32c
Breakfast bacon, 6 to 10 lbs	28c
Clear, 6 to 8 lbs.	29c
LARD.	
Pure, tierces	15½c
Do one-pound prints	18½c

POULTRY.

LIVE.

Hens, Leghorns	19@21c
Do heavy	27@29c
Broilers, colored, 1928	40@45c
Do Leghorns	25@32c
Roosters, lb	17@18c
Pigeons, pair	40@50c
Geese, lb	20@25c
Ducks, lb	20@25c
Do spring, pound	28@30c
Turkeys, lb	30@40c

HOG DRESSED.

Hens, heavy, pound	33@34c
Broilers, 1928	45@55c
Squabs, Jumbo, dozen	$10.00@11.00
Do corn	5.00@7.00

FRUITS.

Lemons, Cal., box	$4.00@6.00
Oranges, Cal., box	7.00@7.75
Do Florida	6.50@7.00
Bananas, bunch	$2.50@3.50
Pineapples, Cuba, box	$3.50@4.25
Plums, box	$2.00@2.25
Peaches, bushel	$1.00@1.50
Cantaloupes, Cal., crate	$2.00@2.50
Apples, domestic, bushel	
new	$1.15@1.75
Dewberries	$4.00@4.50
Huckleberries, basket	$2.25@2.50
Watermelons, each	50@65c
Blackberries, crate	$4.00@4.50
Raspberries, red	$10.00@12.00
Do black	$6.50@7.25

BUTTER AND CHEESE.

Prints	53½@54c
Tub	52½@53c
Ohio & Ind.	48½@49c

CHEESE.

N Y old, full cream	33@34c
Do new, full cream	29@30c
Longhorns	28@29c
Impt. Swiss	52@53c
Do Wiscon	41@42c
Swiss, old, 20-lb block	36@37c
Brickstein, 5-lb brick	28@29c
Limburger	33@34c

EGGS.

Nearby, select, Henry, whites	37@38c
White, fresh	36@37c
Brown, fresh, selected	35@36c
Current receipts	32@33c

CHICAGO BOARD

CHICAGO, Aug. 18.—With harvest weather in Canada assurious, wheat prices have averaged lower today during the early dealings. Relative firmness of Liverpool wheat quotations, however, tended to bring about rallies. Opening at ⅝ decline to ¼ advance, Chicago wheat later kept near to the initial range. Corn developed strength, starting unchanged to ⅛c higher, and then easing a little, but subsequently showing upturns all around, with September in the lead. Oats were easy. Provisions advanced.

The following quotations on the Chicago Board of Trade are reported by A. E. Masten & Co.:

	Yesterday Close	Year Ago. Close	Open'g Today.
WHEAT—			
September	1 12⅝	1 10⅞	1 12⅝
December	1 17⅞	1 15	1 17⅞
March	1 22¾	1 17½	1 21⅝
May	1 24	....	1 24
CORN—			
September	88¼	1 11	88¾
December	72⅝	1 10½	73⅜
March	75⅝	1 17⅛	75⅞
OATS—			
Sept. (new)	36⅜	47	36¼
Dec. (new)	39⅜	50⅞	39½
March	41½	53⅜	41½
RYE—			
September	95⅝	95⅝	95⅝
December	98	99½	98
March	1 00⅞	1 03	1 00⅞
LARD—			
September	12 37	12 47	12 35
October	12 50	12 62	12 67
RIBS—			
September	14 37	11 75	....
October	14 10	11 90	....
BELLIES—			
September	16 10	13 42	....
October	16 07	15 55	....

COTTON MARKET

NEW YORK, Aug. 18.—The cotton market opened barely steady at a decline of 12 to 22 points and soon showed net losses of 20 to 22 points under selling which was attributed largely to commission house liquidation and incuding some selling from the South.

October and December sold off to 18.65c and January to 18.60c under this initial pressure, which was encouraged by relatively easy Liverpool cables, but continued crop complaints and reports of boll weevil damage brought in some buying at the decline. This proved sufficient to absorb the offerings and steady prices, which showed rallies of 10 to 15 points from the lowest at the end of the first half hour.

Private cables said there had been continental and Bombay selling in the Liverpool market and that the turnover in cloths and yarns was slow with buyers cautious.

NEWS AND VIEWS

C. E. Mitchell on Money.

C. E. Mitchell, president of the National City Bank, New York, says he expects to see call money hold around 6½ per cent on the average during autumn period, and has no fear that Federal Reserve authorities plan any drastic action against stock market so long as credit demands do not interfere with requirements of commerce and industry.

—$—

National Enameling.

National Enameling and Stamping Company reports for six months to June 30, 1928, net income $246,420 after depreciation, federal taxes, etc., equal, after preferred dividends (up to retirement on June 11) to 9 cents a share on 155,918 common shares, against $252,418 or $2.52 a share on 100,000 preferred shares in 1927 period.

—$—

Predicts 10,000 Fords Daily.

Henry Ford is reported to have stated yesterday at Sudbury, Mass., that 10,000 Ford cars will be produced per day by January 1 next, against current output of 4,300 daily.

—$—

Ton-Mile Freight Traffic Gains.

The average daily movement per freight car on American railroads for the first six months of 1928 was reported by the Bureau of Railway Economics to be the highest for any corresponding period on record, amounting to 30 miles a day. This was an increase of one-tenth of a mile over the first half of last year and an increase of one mile for the same period in 1926. The daily average movement of 30.4 miles in June of this year, the bureau added, established a new monthly record. The average load per car for the first of this year, however, was 26.3 tons, a decrease of one ton for the same six months in 1927.

—$—

Sugar Meltings Larger.

The American Sugar Institute estimates total melt of 15 United States refiners to the week ended August 13, at 7,212,746,135 pounds, against 6,227,509,854 pounds in the same period last year.

—$—

Barnet Leather Shows Loss.

The Barnet Leather Company reports for June quarter net loss of $94,306, after charges compared with net income of $34,522 in the June, 1927, quarter.

—$—

Corporation Follows Sheet Raise.

The American Sheet and Tin Plate Company, United States Steel subsidiary, has followed the advance in sheet prices of $2.00 a ton for fourth quarter delivery and also has adopted the cash discount of ½ of 1 per cent instead of 2 per cent on the F. O. B. price of steel sheets.

—$—

Murray Profits Increase.

The Murray Corporation of America reports net profit of $643,491 for the half year, equal after preferred dividends of J. W. Murray Manufacturing Company, to $2.35 a share on the common. Profit of $571,041 was reported for the first half of 1927.

—$—

Seminole Output Higher.

The Seminole area for the 24 hours to 7 a. m., Friday, produced 293,130 barrels of crude oil against 290,695 barrels on Thursday.

—$—

Pan American Petroleum.

Preliminary estimates of Pan American Petroleum and Transport Company earnings for the first half of 1928 indicate net profit of about $6,000,000, against $10,816,200 in the first half of 1927, the decline being attributed to the poor market for fuel oil, the major part of the company's business.

—$—

Sinclair Plans New Line.

Sinclair Pipe Line Company, jointly owned by Sinclair Consolidated Oil and Standard Oil of Indiana, plans to increase its pipe line delivery capacity into Chicago by 25,000 barrels daily at a cost of $8,000,000, including additions to the 16 stations between points in Oklahoma and Chicago. The company has $9,500,000 cash in its treasury.

—$—

Fall Trade Speeding Up.

Bradstreet's Weekly Trade Review says: Accentuation of the activities in fall trade hitherto noted; further slight gains in industrial lines; continuance of the remarkable progress by the cereal crops, which first became markedly visible in July and, aided by high temperatures; the pushing of sales of seasonal goods at retail through the medium of clearance sales, constitute the high lights of the week's reports. The one notable exception to this slow, but steady, progress toward improvement over the reactionary trends present a year ago is found in the southeastern quarter of the country. Where the tropical storms accompanied by high winds and very heavy rainfall, have checked business progress, damaged the corn, cotton and fruit crops, flooded wide areas and interfered with highway and railway operations. In the industries the big features have been a slight speeding up of operations at iron and steel mills, with accompanying announcements of higher prices among finished lines for fourth quarter delivery of steel sheets. Not less important seems to have been the heavier volume of pig iron buying at a few large centers and a very general advance in steel scrap prices. In the automobile trade, a new peak point has been reached in employment, in the large-cent producing center. Weekly bank clearings, $9,266,599,000, a decrease of 7 per cent from a year ago.

—$—

Chevy Out-put at New High.

Chevrolet Motor Company seven months' output totaled 869,297 cars and trucks, a new high record.

—$—

Kroger Buys 80-Store Chain.

The Kroger Grocery and Baking Company has acquired Universal Stores, Madison, Wis., operating 80 stores, for approximately $2,000,000.

—$—

Pressure on Cotton.

Over-night selling, prompted by the action of the market at the close yesterday and by lower Liverpool cables, sent cotton prices off about one dollar per bale during the early operations today.

Week's Failures Reduced.

Failures are considerably reduced this week in the United States, as reported to R. G. Dun & Company, the number being 404 and comprising $20,476,000. Defaults last week, 424 the preceding week and 396 a year ago. The East and the South show decreases this week over those for last week, while the number rose slightly in the West and on the Pacific Coast the figures were identical with last week's. The defaults in Canada number five more than those of last week, the number being 48. Those for a year ago numbered 38 also.

—$—

Hoover Practically "In"—Durant.

W. C. Durant, sailing for Europe last night on the Ile de France, said "now that the Federal Reserve has abandoned its attempt to influence the stock market by regulating brokers' loans and forcing liquidation, an outrageous and unwarranted procedure we can once more enjoy a normal market and reasonable money rates, which means if I am not greatly mistaken, very much higher prices for good securities. With Hoover's election practically assured, we have a right to expect a continuance of the remarkable prosperity which we have enjoyed for the past four years."

—$—

Packard's Individuality.

President Alvan Macauley, of Packard Motor Car Company, also passenger on the Ile de France, when asked as to the possibility of his company consolidating with another organization in the industry, said that the company had been prospering by itself that it was the opinion of the management, patrons and stockholders that individuality should be retained.

—$—

United Paperboard.

United Paperboard Company reports for the year ended May 25, 1928, net income of $304,963 after expenses and depreciation, equal, after 6 per cent preferred dividends, to $1.88 a share on the common, comparing with net of only $88,185, or 8 cents a common share in the preceding year.

—$—

Food Index Higher.

Figures made public by the United States Department of Labor show that food prices advanced one-tenth of one per cent from June 15 to July 15, a decrease of less than one half of one per cent since July 15, 1927, but an increase of 53.5 per cent compared with July 15, 1913. The prices of 18 staple foods advanced, while nine showed a decrease and 15 no change.

Postum Earning Over $4.

Earnings of Postum Company are running at a rate of $4.40 per share per annum, according to E. F. Hutton president of the company. Regarding dividend possibilities, Mr. Hutton said that it was the policy of directors to maintain a 70-30 basis, explaining that 70 per cent of earnings were distributed to stockholders and 30 per cent put into reserves. Mr. Hutton stated that he had completed negotiations for acquisition of another nationally advertised food company, which had been in business for over 40 years.

DIVIDEND NEWS

American Window Glass.

American Window Glass Company declared the regular semi-annual 3% per cent preferred dividend, payable September 1 to record of August 17.

* * *

Regular Armour Dividends.

Armour and Company of Illinois; Armour and Company of Delaware, and the North American Provision Company declared regular quarterly dividends of $1.75 each on their preferred stock, all payable October 1 to record September 10.

* * *

National Power & Light.

National Power and Light Company declared the regular quarterly dividend of $1.75 on its preferred stock, payable October 1 to record September 12.

NEW YORK CLOSE WITH COMPARISONS

STOCKS	Saturday High	Low	Close	Aug.17	Aug.11
Abit P&B	52½	52	52½	51½	50½
Anum Ld	3	2⅞	2⅞	3	2⅞
Air Redn	70½	69⅝	69⅝	70	70¼
Alb P.W.P	26½	26½	26½	26½	....
Allied C&D	190⅜	186	190	184¾	177½
Am da Cor	31½	31½	31½	31½	....
Am Bk Note	120	120	120	121	....
Am Sugar	22	22	22	22	23
Am Sm Ff'g	40	40	40	40	40
Am Brn Bv	14½	13	14	13	....
Do pref	51	50¾	50¾	50	....
Am Can	104½	101	104	101⅜	92⅜
Am Car Fy	99	90	90	91½	....
Am Drg Syn	11¾	11⅝	11⅝	11½	11¾
Am For Pw	35⅜	35	35	35⅛	33⅜
Do pref	108	108	108	....	107⅛
Do 2d pf	93¾	92¾	93¾	92½	....
Am Hme Pd	74½	74	74	74	73
Am Ice Sc	43¾	43½	43¾	43	43½
Am Int'at	97	95¾	95¾	96⅜	93
Am Lin sd	115¼	111	115¼	111	110½
Am Loco	90½	90½	90½	90¼	....
Am Metal	47¾	47¾	47¾	48	47¾
Am Piano	....	....	....	....	17
Do pref	58½	58	58	53¼	53½
Am Rad & L	83⅜	81½	82¾	82⅜	80
Am Radiat	149	148¾	149	148¾	147
Am Repflics	65⅞	64⅛	65⅞	65¾	....
Am Shipbg	90	90	90	90	....
Am Smk&R	214¼	211¾	213¼	213	198
Am Stl Fdy	54	53⅝	54	53⅝	53¾
Am T & T	176	175½	175⅞	175⅝	174½
Am Tob	161⅜	161⅜	161⅜	161½	160
Do B	161	161	161	160½	159¼
Am Typ Frs	....	....	....	110	....
Do pref	109¼	109¼	109¼	....	....
Am W Wks	58⅜	57	58	57¾	55½
Do 1st pf	100	100	100	....	....
Am W Pr	....	....	....	....	....
Do pf ctf	38	38	33	....	....
Am Zinc & L	27¾	27½	27¾	27½	26¾
Anaconda Cp	67	66¾	67	66¾	65¾
Ar Dn Md	....	....	....	..	82
Do rits	3½	3½	3½	....	....
Arm Di pf	94¾	94¾	94¾	94⅜	94¼
Arm Ill A	19¼	19⅛	19¼	19	18¾
Arm Ill B	10⅜	10¼	10¼	10¼	10¼
Arm Ill pf	86¼	86¼	86¼	86¼	....
Arnold Co	38	38	38	37½	....
Art Mtls	28½	28½	28½	....	28⅝
Ass'd Dr Gs	45⅜	45⅜	45⅝	45⅞	46½
Do 2d pf	112	112	112	....	....
Ass'd Oil	48⅞	48⅞	48⅞	48¼	48
A T & S F	191¾	190	191¼	190⅝	188⅜
At G&WI	49⅞	49	49	48¼	....
Atl Ref	164	162¾	163	165¾	153¾
Do pref	116	116	116	....	....
Atlas Pow	....	....	....	....	80½
Do pref	106½	106½	106½	....	....
Aust Nich	4⅝	....	4⅝	....	....
B & O	107⅞	106	107½	106⅝	105
Bang & Ar	74¼	73½	73½	73	....
Bark Bros	29	29	29	....	....
Barnet L	25	25	25	25	....
Barns U A	24¾	24⅝	24⅝	24¼	24¾
Beacon Oil	17⅜	16⅞	17	17½	16½
Beld Hem	16¾	14½	15¼	14⅜	13¼
Beth Stl	61½	60¾	61¼	60¾	58
Best & Co	70⅝	70½	70½	71½	....
Booth Fish	8½	8½	8½	8½	8¼
Briggs Mfg	36¾	36¼	36¼	36½	33⅝
Brock Mot	60⅞	60	60½	61	56¾
Bkn Man	67⅛	66¾	66¾	67¼	....
Brun Ter	43½	43⅛	43½	43	42
Brun B.C	44	44	44	44½	44⅛
Bucyr Erie	35⅜	35	35	34⅞	....
Do C V p	45	44¾	45	44	44⅞
Burr Ad M	173½	173⅛	173½	172½	....
Butte & S	9¼	9¼	9¼	9¼	9
Butterick	45	45	45	....	45
By-Prd Co	71	71	71	....	....
CallaZaL	3½	3	3	3	2⅛
Cal & Ariz	97⅛	97⅛	97⅛	97	94
Cal & Hec	24¼	23¾	24	23¾	23
CanDGAle	75½	75½	75½	75½	72½
Can Pacific	210⅜	207¾	210	206¾	202½
CentAlStU	35½	34⅞	35½	34¾	33½
Cert-Teed	43½	43⅛	43½	44⅜	42½
Chnd-Cl M	....	....	....	10	10½
Do pref	22¼	22¼	22¼	22¼	22⅛
Chesa & O	184⅜	183	184¼	182¼	181½
Ches Corp	66¼	65⅞	66⅜	65⅞	....
Chi&Alton	11⅜	10⅝	11¼	10⅝	....
Do pref	16⅞	16	16¼	16⅜	....
Chi & E Ill	....	....	....	....	....
Do pref	62	59	62	....	58½
Chi Gt W	14	13⅜	14	13⅝	12¾
Do pref	27¾	26½	27¼	26½	26
C M & St P	37¾	36½	37¾	36	35
Do pref	50⅝	48	50	47⅝	46
Chi North	83½	81½	83⅜	81⅞	81
C R I & P	121⅜	120	121⅜	119½	115⅛
Do 6% pf	101¼	101	101	....	....
Chick C O	52½	51⅞	52½	51½	50¼
Childs Co	49¼	47⅝	48¼	47½	47
Chile Cop	44¾	44¼	44¼	44	43½
Chrys'r M	93⅞	92⅝	93	94⅛	92¾
City Strs B	86¼	85	86¼	....	80⅝
Cl'tt Peab	73¼	73¼	73¼	73	75½
Coca-Cola	163½	163	163½	162	160⅝
Coll'n&Alk	56	55⅛	56	55½	57½
Do pref	94	94	94	....	....
Col F & I	61⅝	61	61⅝	60⅝	59
Col G & E	121¼	118¾	121	118	115
Com Cred	....	....	....	....	....
Do 1st pf	88⅝	88⅝	88⅝	....	....
Com I Tr	74¼	73⅛	73⅝	73	73½
Com Sol'vt	162¾	159	162¾	159¾	146¾
Com Power	81¾	79⅞	80¾	79⅛	76⅜
Con N Pub	58¼	58¼	58¼	....	59
Congoleum	23½	23⅛	23⅛	23¾	22⅝
Cong Cig	73¼	72½	73¼	72½	....
Cons Cigar	97⅛	95¾	96½	95½	90
Cons Film	....	....	....	....	....
Do pref	26¾	25⅝	26¼	25	23¾
Cons Gas	147⅞	146¾	147	146⅞	146½
Do pref	99¾	99¼	99¼	100	100
ConRRCpf	73¾	73¼	73¼	74	....
Cons Tex	2⅞	2	2⅜	2⅜	3
Conta A	24½	24½	24½	25	25½
Conta B	12⅞	12¾	12⅝	12¾	12¾
Cont Bak A	29½	28½	29½	28½	28
Cont BakB	4⅝	4⅜	4⅝	4¼	4⅜
Cont Ek pf	80	80	80	79⅞	....
Cont Can	116	113	116	113½	113
Cont Insur	79	79	79	78⅞	77½
Cont Motr	11⅞	11⅞	11⅞	11¼	11¾
Corn Prod	82¾	81⅝	82½	82	78½
Crucbl Stl	76¾	76	76½	76	73
Cuba C Sug	4¾	4¼	4¾	....	5
Cuba Co	24⅝	24⅜	24⅝	24⅝	25
Cub A Sug	18⅛	18⅛	18⅛	18⅜	17½
Cudy Pk	73⅜	73	73½	73	71⅜
Curt Aero	108¼	107	107⅜	107¼	100¼
Cut Ham	57¼	57	57	56⅝	....
Davi'on C	53¼	53⅛	53⅛	53	50½
Deere C pf	122¾	122¾	122¾	....	....
Del & Hu	191¾	191½	191½	190½	188½
Del L & W	132¾	132	132¾	132¼	130
Dodge B A	18½	18⅛	18⅛	19	18¾
Do pref	99	93¾	99	97	95⅞
Drug Inc	96⅝	96½	96½	96½	96
Dup De N	376	374	376	374	....
Do deb	114½	114⅜	114½	....	....
East Kod	....	....	....	....	180
Do pref	130	130	130	....	....
Eaton Axl	48⅝	46½	48⅝	45¾	43¾
El Aut Lt	81¾	81	81¾	81¾	79¾
Elec Boat	9⅞	9⅜	9⅞	9¾	....
El P & Lt	36½	35¾	36⅜	35¾	34⅜
Do pref	108	107⅞	108	110	....
El Stor B	80⅞	80⅜	80¾	80¾	77¼
Do pref	14	14	14	....	14
Em Bro A	8	8	8	8¼	....
Eng P Ser	38	37½	38	37¼	36¾
Equit Off	31¾	31¾	31¾	31¾	31¼
Erie R R	52⅞	51¾	52¾	51⅞	50¾
Do 1st pf	57	57	57	56⅝	55⅞
Eureka V	66⅞	66½	66½	66⅛	61½
Fed L & T	52½	52⅛	52½	....	51¾
Do pref	103⅜	103⅜	103⅜	....	....
F-Pa F Ins	80	80	80	80¼	80
First N Str	41⅛	40½	40½	41	37½
Fisk Rub	9¼	9⅛	9¼	9¼	9⅛
Do 1st pf	61½	61	61	62	58¾
Fleishm B	72¼	71¼	72⅛	71¾	69⅜
F'dation C	38⅛	37¼	38	37	....
Fx Film A	84¼	83⅜	84½	84	82¼
Fr'prf Tex	62½	62½	62½	62¾	60¾
Gab Snb A	22¼	20	20½	19¼	18¾
Gard r Mt	10	10	10	9¾	10½
Gen Am T	70	70	70	....	....
Gen Asphl	74⅞	74⅞	74⅞	74⅛	73
Gen Cigar	60¾	60¾	60¾	60	60¼
Gen Elec	155⅛	154¼	154½	155¼	149¼
Do Spec	11⅜	11⅜	11⅜	11⅜	11⅛
G G&ELA	55	55	55	54½	54½
Gen Mot	185½	184¼	185¼	185½	182¾
G Ry Sig	96	96¼	96¼	96¼	97¾
Gen Refac	54⅞	54¾	54⅞	54⅜	50
Gillette	101¼	101	101¼	101	99
Gimbel Br	53⅝	53⅜	53⅝	53⅝	....
Do pref	98½	98½	98½	....	99
Glidden C	22¾	22⅜	22¾	22¼	22½
Do P pf	101	101	101	....	....
Gold Dust	90	88	90	88	87
Goodrich	76¼	75⅜	76¼	76	74¾
Good T&R	55¼	55	55	55	53¾
Do 1st pf	98½	98	98½	97⅝	96¾
Goth S H	77½	77¼	77¼	78	77½
Grah Pg	42¼	40¾	41⅞	41⅛	32¾
Granby Cp	54	54	54	53½

LIVESTOCK MARKETS

Union Stock Yds., Herrs Island

Brinkman, Wood & Beck, livestock commission merchants, furnish the following quotations:

Cattle—Receipts light, market slow and prices steady. Good to choice, $15.25@15.50; good, 1,300 to 1,400 pounds, $14.25@15.00; medium, 1,200 to 1,300 pounds, $12.25@14.00; fair, 900 to 1,100 pounds, $12.00@13.25; common, 700 to 900 pounds, $8.00@10.00; common to good fat bulls, $6.00@11.00; common to good fat cows, $5.00@11.00; heifers, 700 to 1,100 pounds, $8.00@13.00; fresh cows and springers, $30.00@125.00.

Hogs—Receipts, 8 double deck loads, market ruled 15 cents lower. Prime heavy hogs, $12.50@12.75; heavy mixed, $12.50@12.90; medium, $13.00@13.10; heavy workers, $13.00@13.10; light workers, $13.25@13.50; pigs, $11.50@12.00; roughs, $9.50@11.00; stags, $8.00@7.50.

Sheep and lambs—Receipts light; market slow and prices steady. Prime wethers, $8.00@8.50; good mixed, $7.25@7.75; fair mixed, $5.25@6.25; culls and common, $2.00@4.00; culls to choice lambs, $7.00@14.75.

Calves—Receipts light, market steady. Veal calves, $18.50@19.00; heavy and thin calves, $7.00@15.00.

Chicago

Hogs—Receipts, 14,000; market 10@25c lower on hogs scaling below 270 lbs.; heavier weights weak to 10c lower; top $12.85; bulk good and choice 210 lb. butchers, medium to choice 250 to 350 lbs. $11.65@12.45; 200 to 250 lbs. $11.75@12.85; 160 to 200 lbs. $11.50@12.85; 130 to 160 lbs. $11.00@12.70; packing sows, $10.50@11.65; pigs, medium to choice, 90 to 130 lbs. $10.50@12.00.

Cattle—Receipts, 2,000; calves, 1,000; run mainly common quality; market unevenly but mostly steady; few steers to sell above $13.00; liberal supply of low grade cows, bulk all cutters, $6.75@7.65; most vealers, $17.00@18.00; few choice calves, steers, good and choice, 1,300 to 1,500 lbs. $14.25@16.60; 1,100 to 1,300 lbs. $14.25@16.75; 950 to 1,100 lbs. $14.50@16.40; common and medium, 800 lbs. up, $9.00@14.50; feed yearlings, good and choice, 750 to 950 lbs., $14.50@16.85; heifers, good and choice, 850 lbs. down, $14.10@16.65; common and medium, $8.50@14.00; cows, good and choice, $8.50@13.00; common and medium, $7.75@9.50; low cutter and cutter, $6.25@7.75; bulls, good and choice (beef), $10.50@11.00; cutter to medium, $7.25@9.75; vealers (milk-fed), good and choice, $16.50@18.50; medium, $13.50@16.50; cull and common, $8.00@13.50; stocker and feeder steers, good and choice (all weights), $11.75@13.75; common and medium, $9.50@11.75.

Sheep—Receipts, 10,000; fat lambs active; about steady, quality considered; natives and westerns selling close together; sheep about steady; comparatively little change on feeding lambs, except a tendency toward slowness on kinds under $14.00; lambs, good and choice (92 lbs.) $13.85@15.00; medium, $12.00@13.85; cull and common, $8.25@12.00; ewes, medium to choice (150 lbs. down), $4.50@7.50; cull and common, $1.75@5.50; feeder lambs, good and choice, $13.65@14.25.

East Buffalo

Hogs—Receipts, 400 head; holdovers, 300 head; market slow, 10@20c lower; strictly choice light and medium butchers active; quotable $13.10; mixed offerings, $12.90@13.00; 250@350 lbs. preferred, $12.65; strong weight pigs and light lights, $12.50@13.00; packing sows, $11.00@11.25.

Cattle—Receipts, 75 head; market nominal for week; mostly dry fed steers and yearlings, $15.50@16.75; grass steers, $12.00@14.00; heifers, $11.00@13.00; medium and good cows, $9.00@10.25; cutters, $8.25@7.25; medium bulls, $8.50@9.00.

Calves—Receipts, 60 head; vealers steady, $18.25 down; for week, 25@50c higher; good to choice, $17.50@18.25, cull and common, $11.00@16.00.

Sheep—Receipts, 100 head; lambs steady, medium and good, $13.75@14.50; throwouts, $11.00; for week, lambs generally steady, quality plain; fat ewes, $6.00@7.00.

Cincinnati

Hogs—Receipts, 2,700 head; holdover, 1,861 head; market opening steady; early bulk good and choice, 130 to 240-lb. butchers, $12.75@12.85; top paid freely for 190 to 210-lb. averages, bidding $12.25@12.75 on 150 to 170-lb. averages; talking $11.50@12.00 on 120 to 140 lbs.; packing sows weak, bidding 25c lower, $10.00@10.75; pigs, 100 to 110 lbs., quoted $10.25@11.25; stags, $7.00@7.50.

Cattle—Receipts, 600 head; calves, 425 head; good slaughter steers and heifers strong, $14.00@15.00; individuals upwards to $16.00; good bulk grassers dull, $10.00@13.00; butchers cows steady; bulk, $8.00@10.50; low cutters and cutters active, $6.00@7.00; bulk, $6.50@9.50; choice bulls scarce; slaughter and feeding cattle slow, strong; veals steady with Thursday's average top, $17.50; bulk better grades, $15.00@17.00; heavy and undesirable kind, $12.00 or under.

Sheep—Receipts, 1,850 head; lambs steady; better grades, $14.00@15.00; throwouts, mostly $10.50 down; culls around $8.00 down to $6.00; sheep, 50c lower; bulk light ewes, 130 lbs. down, $6.00@6.50; heavy and undesirable kind on down to $4.00 or less.

SNOWDEN TWP. STILL FOUND

Led by Constable W. O. Finley, of Munhall, a squad of prohibition agents raided a barn on the Biesel farm, in Snowden township, late yesterday and reported finding a 100-gallon still, 27 barrels of mash and 1,100 pounds of corn sugar in the cellar. They arrested James Renetti, 43, they said.

Nick Fabac, 34, a saloonkeeper, of 6140 Butler street, was placing a bottle of whisky behind his bar when the agents entered, they asserted. Fabac was released on bond.

Marriage Licenses

Norris Cockrell ..... Pittsburgh
Eva Banks ..... Pittsburgh

George Kirch, Jr. ..... Pittsburgh
Clara M. Price ..... Pittsburgh

Raymond L. Marcau ..... Wilkinsburg
Jeannette W. Hoffman ..... Wilkinsburg

Samuel T. Hickman ..... Follansbee, W. Va.
Esther North ..... Syracuse, N. Y.

Charles F. Ganter ..... Brackenridge
Lillian M. Krauth ..... Tarentum

Joseph Budai ..... Duquesne
Margaret Kosko ..... Duquesne

Rudolph P. Ringel ..... Carnegie
Irene A. Herron ..... Crafton

Peter Soffa ..... Duquesne
Florence L. Brazzo ..... Homestead

William F. Whiteman ..... South Wilmerding
Selma M. Martha ..... Ardmore

Jesse L. Hostetler ..... Lamberton
Annie Street ..... Monongahela

Fred Krampf ..... Pittsburgh
Mary L. Basti ..... Pittsburgh

Gustave H. Anderson ..... Pittsburgh
Marie C. Pfaspert ..... Carrick

James A. Hillman ..... Pittsburgh
Anna Gadenbuff ..... Pittsburgh

William E. Evans ..... Pittsburgh
Florence B. Anderson ..... Sharon

Charles Bernick ..... Pittsburgh
Marie Cavanaugh ..... Pittsburgh

Joseph Abrams ..... Pittsburgh
Jeannette Slutsky ..... Pittsburgh

Daniel E. Jones ..... Pittsburgh
Margaret McKean ..... Pittsburgh

George F. Hoffman ..... Swissvale
Nellie J. Parker ..... Pittsburgh

Charles H. Rust ..... Pittsburgh
Deborah A. Hackley ..... Bellevue

Arnold B. Cooper ..... Pittsburgh
Zola G. Camp ..... Pittsburgh

How many suits of clothes has the Prince of Wales?

Read The Life of H.R.H.

THE PRINCE OF WALES

By WALTER & LEONARD TOWNSEND

BEGINS SUNDAY continues daily in the

SUN-TELEGRAPH

NEW YORK CURB MARKET

NEW YORK, Aug. 18.—(AP.)—Following is the list of transactions on the New York Curb Exchange, giving all stocks and bonds traded (000 omitted in sales column in bond list):

STOCKS.

Sales.		High.	Low.	Last.
100	Adams Millis	27¾	27¾	27¾
400	Aero Supply A	53	51	51
50	Ala Gt So Ry pf	161	161	161
100	Alabama P pf	114⅜	114⅜	114⅜
200	Alum Co Am	137¼	137¼	137¼
200	Am Br Bov B	9	8¾	9
100	Am Colortype	28	28	28
800	Am Cont Oilfields	80	75	80
300	Am Cyan B	24⅜	24⅜	24⅜
100	Am Dept Stores	20½	20½	20½
600	Am G & E pf war	17	17	17⅛
1000	Am Gas & El	174	168¼	168¾
500	Am Haw S S	10¾	10¾	10¾
300	Am Nat Gas	18⅝	18⅝	18⅝
400	Am Rayon Prod	17⅛	17⅛	17⅛
300	Am Roll Mills	86	86	86
100	Am S & C pfc pf	35	35	35
100	Am States Sec A	10¼	10¼	10¼
500	Am Superpow war	4	4	4
500	Am Superpow B	35⅜	35	35⅜
100	Ang Chil Con Nit	42	42	42
1000	Arizona Globe	.05	.05	.05
20	Arkansas Pow pfd	106¾	106¾	106¾
100	Assd Dye & Print	28	28	28
100	Assd Gas & El	48⅛	48⅛	48⅛
300	Auburn Auto	98½	96⅝	96⅝
17800	Bancitaly Corp	21¼	20¾	21¼
1100	Blue Ridge Co	27⅞	27	27¼
200	Bristol Myers	73¾	73¾	73¾
1500	Brit Celanese	13⅞	13⅞	13⅞
100	Budd (E G) Mfg	18¾	18¾	18¾
100	Budd (E G) Mfg pf	45⅝	45⅝	45⅝
200	Buff N Y & E Pow	43¾	43¾	43⅝
100	C G Spg & B ew	6⅛	6⅛	6⅛
200	Camp Wyant	46	45¾	45¾
500	Can Marconi Wireless	6⅝	6⅝	6⅝
100	Can Mills new	46⅞	46⅞	46⅞
100	Caterpil Tr new	72⅜	72⅜	72⅜
100	Cayuga Dobbs	38¼	38¼	38¼
200	Celan pfd 1st pf	130	130	130
30	Cent Pub Serv A	30	30	30
200	Charis Corp	33½	33½	33½
5800	Checker Cab new	44	44	44
500	Cities Service new	65⅛	65⅛	65⅛
200	Do pfd	99½	99½	99½
1	Cohn, Hall & Marx	34¾	34¾	34¾
1400	Columbia Graph	3⅝	3⅝	3⅝
100	Commwlth Edison	182¼	182¼	182¼
200	Comwealth Pw pf	101¼	101	101
100	Cons Cig war	10	10	10
800	Cons Cop Min	11⅜	11⅜	11⅜
8600	Cons Film Ind	13¼	12¾	13⅛
700	Cons Laundry Cor	16⅛	16	16⅛
200	Cont Oil vte	17	17	17
300	Creole Syndicate	12⅜	12⅜	12⅜
100	Crown Cork Gold	95	95	95
200	Cromley Milner	51	48½	51
600	Davega Inc	34¾	34¾	34¾
500	Deere & Co	415	395	415
700	Detroit Radio	10⅜	10⅜	10⅜
100	Derby Oil	15	15	15
500	Do pf	15	15	15
900	Doehler Die-Cast	32⅞	30½	32⅞
100	Dupont Motors	25	25	25
2000	Elec Bond & Sh	102	101	101
2300	Elec Invest	61½	60¾	61½
600	El Pow & Lgt w	19	18¾	19
100	Emp G & F $6 pf	111	111	111
100	Do pf	100	100	100
100	Eng Gold Mines	4⅛	4⅛	4⅛
100	Evans Auto Ld B	89	89	89
25	Firestone T & R	174	174	174
100	Forhan	31	31	31
500	Foundation Fgn	10⅛	10	10
5400	Fox Theater A	28	27¾	27¾
300	Franklin Mfg Co	25	23¾	25
500	Freshman Chas	7¼	7¼	7¼
100	Fulton Sylphon	39¾	38¾	39¼
100	Gamwell Co	73	73	73
21000	Gen Bak new	11⅜	10⅛	11⅜
1000	Gen Pow & Lt	77⅞	77⅛	77⅛
600	Gold Cent Min	8⅝	8⅝	8⅝
700	Grass Chem new	52¼	51¼	52¼
10	Gt At & P 1st pf	117¾	117¾	117¾
1100	Gulf Oil Cor Pa	127½	125¾	125¾
100	Hall Lamp	18⅛	18	18
200	Hall Print Co nw	24¼	24¼	24¼
100	Happiness Cy Inc	6¼	6¼	6¼
300	Hecla Min	15⅜	15⅜	15⅜
100	Hind Rand Furnace	43	43	43
200	Horn & Co pfd	47¼	47	47¼
4400	Ins Co rts	8¼	8¼	8¼
15000	Inter Nickel rts	4	3¾	3¾
600	Hudson Bay M&S	17¼	17¼	17¼
200	Humble O & Ref	80	80	80
100	Huyler S Del	15⅜	15⅜	15⅜
100	Illinois P L	205	205	205
200	Imp Oil Canada	66⅝	66⅝	66⅝
4200	Intercon Pet	1¾	1¾	1¾
200	Inter Util B	14⅛	14⅛	14⅛
100	Kimberly Clark	52	52	52
500	Lakey Fy & Mch	29¾	29¾	29¾
600	Lehi Val Coal ctf	31	30¾	31
25	Lehi Val Coal Sales	52	52	52
200	Leonard Oil	6	6	6
200	Lone Star Gas	51⅞	51⅛	51⅞
2600	Maiena Sug Ind	14¼	13¾	14⅛
100	Manning Bowman	18⅛	18⅛	18⅛
100	Marmon Mot Car	44	44	44
2100	Mavis Bottling	15	14½	14½
200	Mead Johnson nw	60	60	60
200	Melville Shoe	50	50	50
100	Mid West Util	145	145	145
50	Do 6 pct pfd	98½	98½	98½
500	Moh & Hud Pow	36⅝	36⅝	36⅝
300	Mountain Prod	23¾	23¾	23¾
400	Municipal Serv	20	20	20
200	Nat Baking	4	4	4
1100	Nat Mfrs & Stor	40	40	40
1100	Nat P Serv new	24⅛	24⅛	24⅜
1300	Nat Rub Mch	32½	31⅝	32⅛
100	Nat Thea Supply	10⅝	10⅝	10⅝
100	Newberry (J J) Co	132	132	132
400	New Cornelia Cop	25⅝	25⅝	25⅝
20	N J Zinc	216½	216½	216½
1800	New Mex & Ariz Ld	10⅜	10½	10⅜
50	N Y Transit	53	53	53
100	Niles Bem Pond	65¼	65¼	65¼
100	Noma Elec	22½	22½	22½
5500	Noranda Mines	54½	53⅝	53⅝
200	Nor Ohio Pow	29	29	29
100	Northeast Pow	25⅝	25⅝	25⅝
100	Nor West Eng n	37⅝	37⅝	37⅝
100	Pac G & E 1st pf	27	27	27
700	Palmolive Peet	114⅛	112	114
300	Pandem Oil	3	3	3
1200	Pantepec O Ven	11⅜	11⅛	11⅜
500	Pen Ohio Ed new	40⅜	40⅛	40⅜
200	Do war	19⅝	19⅝	19⅝
200	Philip Morris A	9	9	9
200	Pitney Bow Post	9¼	9	9¼
1100	Prairie O & G	47	47	47
50	Prudence Co pf	103⅛	103⅛	103⅛
50	Puget Sd Pow pf	88	88	88
2200	Reiter Foster	11	10⅝	11
10	Richman Bros	310	310	310
100	Safe T Stat Co	47⅛	47⅛	47⅛
20	Safeway Stores	575	575	575
1400	Do cp war	39¼	41	41
20	Sanitary Grocery	360	360	360
300	Schulte United	20⅜	20¼	20¼
300	Shering Rubber	44	44	44
1300	Silver Ing vte	14⅛	14	14⅜
1100	Shattuck Denn	17⅜	17⅛	17⅜
500	SilicaGelCorp vte	24¼	24	24
30	Smith A O	159½	157	159½
200	South Asbestos	31¼	31¼	31¼
1500	South Penn Oil	48¼	47	48
400	South Stores A	20	20	20
1600	Span & Gen Cor	7	6¾	7
100	Spicer Kellogg	32⅞	32⅞	32⅞
400	Std Oil Indiana	75⅝	75⅛	75⅝
100	Do Ohio	75½	75½	75½
100	Stinnes Hugo	11	11	11
400	Syracuse W M B	11¼	11¼	11¼
1500	Texon Oil & Ld	3⅜	3⅜	3⅜
100	Thompson Pr A	35	35⅛	35⅛
500	Timken Det Axle	17⅛	17⅛	17⅛
2300	Tishman Realty	41⅝	41⅜	41⅝
900	Trust Air Trans	23⅛	23⅛	23⅛
100	Tung Sol Lamp	20⅜	20⅜	20⅜
500	Unit Bis B	24	24	24
1800	Unit El Coal ctf	64	64	64
300	Unit Gas Imp	135⅞	135	135
3800	Un Lt & Pow A	24⅝	24⅜	24⅝
100	U S Asbestos	38⅝	38⅝	38⅝
600	U S For Securities	28	28	28
100	Do 1st pf	100	100	100
100	U S Gypsum	55⅛	55⅛	55⅛
300	U S Radiator	39	38¼	38⅝
100	Unit Verde Ext	14⅝	14⅝	14⅝
200	Unity Gold Min	1⅜	1⅜	1⅜
200	Util P & L B ctf	28⅛	28⅛	28⅛
1500	Vacuum Oil	81⅜	81	81⅜
1200	Walgreen Co	44	42	44
100	Do war	22	22	22
7700	Warn Bros Pic	27⅛	27⅛	27⅛
200	Watson (JW) Co	68	68	68
1300	Wend Con Min	90	79	90
30	West Point Mfg	130	130	130
100	Zonite Prod	37⅜	37⅜	37⅜

DOMESTIC BONDS.

4	Alabama Pow 5½s'57	95	94¾	94¾
4	All Pack 6s '39	34⅜	34⅜	34⅜
16	Aluminum Ltd 5s'48	101	101	101
6	Am Agricultural 6s '43	102⅝	102⅝	102⅝
7	Am Com Alco 6s'43	100¼	100	100¼
10	Am G & E 5s '28	96⅛	95¾	95¾
5	Am Pw & Lt 6s 2016	107	107	107
1	Anaconda Cop6s A'29	100¼	100¼	100¼
10	Appalach Pw 5s '56	99¼	99	99
4	Ark Pw&Lt 5s '56	98	97¾	98
10	Asso G&E 5½s '77	100½	100½	100½
20	Do 5s '48	99½	99½	99½
1	Bates Valve 6s '42	103½	103½	103½
2	Bell Tel Can 5s A'55	102	102	102
1	Boston & Me 6s '33	102	102	102
80	Bos & Me R R 5s '67	84	84	84
2	CanNfldEquip 7s'25	110¼	110¼	110¼
5	Carolina P&L 5s'56	102	102	102
1	CentStP&L 6½s '53	97½	97½	97½
1	Clev Term 6s	98⅝	98⅝	98⅝
6	Chi Pneu T 6s '42	103½	103½	103½
2	Chi Ry ctfs 5s '27	78½	78½	78½
1	Cin St C 5½s '52A	99½	99½	99½
2	Cities Ser 5s '66	94¾	94¾	94¾
8	Do 6s '66	103½	103½	103½
4	Cities Ser Gas 5½s'42	85⅝	85⅝	85⅝
10	Do Pipe 6s '43	98⅝	98⅝	98⅝
10	Cities S Pow 5½s'57	96⅞	96⅜	96⅝
2	Com Inv Tr 6s '48	94½	94¼	94¼
2	Con Gas 5s '51	94	94	94
5	Cont G&El 5s '55	90¼	90	90¼
10	Cont Oil 5½s '37	94¼	94¼	94¼
1	Cosgrov MC 6½s'42	93	93	93
5	Cudahy 5½s '46	98⅝	98⅝	98⅝
5	Cudahy P 5½s '60	85⅝	85⅝	85⅝
1	Det Int Br 7s '52	89⅞	89⅞	89⅞
1	Dixie G G 6½s '37A	93⅜	93⅜	93⅜
10	Emp G&R 5½s '42	92⅝	92⅝	92⅝
2	Fair Motor 5s '37	95	95	95
2	Fed W Ser 5½s '57	100⅜	100⅜	100⅜
1	Fire Tire 5s '42	92⅝	92⅝	92⅝
1	Fisk Rub 6½s '41	92⅜	92⅜	92⅜
1	Fla P & Lt 5s '54	93¾	93¾	93¾
5	Gal Sin Oil 7s '30	100¼	100¼	100¼
2	Gatineau P 5s '56	97¾	97¾	97¾
2	G Am Inv 5s'52ww	88	88	88
1	Gen Vending 6s '37	88	88	88
10	Georgia Pow 5s '67	99	99	99¼
1	Gr Trunk 6½s '36	107⅜	107⅜	107⅜
3	Gulf Oil Pa 5s '47	100¼	100	100¼
2	Do 5s '37	100¼	100¼	100¼
5	Hood Rub 5½s '36	88	88	88
10	Hough G G 6½s'43	94	93¾	94
1	Do 6s '43	96¼	96¼	96¼
1	Ind Oil 6s '39	101	101	101
5	Indpls P & L 5s '57	99	98⅝	98⅝
2	Int Paper 5s '47	96⅛	96⅛	96⅛
10	Inters Pow 8s '37	96¼	95¾	95¾
8	Invest Co 5s '37	97¼	97¼	97¼
4	Kelvinator 6s '36	86¼	86¼	86¼
2	Keystone G&E 5s '47	84¾	84¾	84¾
4	Lex P S 6s A 2026	105	104⅝	104⅝
8	Louisl P&L 5s '57	94¼	94¼	94¼
1	Mass Gas 5½s '46	103⅜	103	103
1	Miss G&P 5½s '47	97⅜	97⅜	97⅜
1	Nat P L 6s 2026	104	104	104
2	Nat P S 5s '78	87¼	86⅝	87¼
10	Nat R M 6s '42	136	136	136
1	N Y G&E 5s '47	94	94	94
30	N Y Steam 5s '67	103¾	103¾	103¾
1	Ohio Pow 5s B '52	100	100	100
1	Pas Invest 5s '47	96¼	96¼	96¼
2	Pub Ser 6s '50 ww	101¼	101¼	101¼
1	Pub Ser P&L 5s '53	101⅛	101⅛	101⅛
3	Pub Steel 6s '48	100¼	100¼	100¼
1	Potomac Ed 5s '56	99¼	99¼	99¼
4	Phil E 5½s '47	107	106	106
1	R Oil Cal 6s '41	153¼	153¼	153¼
1	Rep I&S 5½s '57 ww	103½	103½	103½
8	St L G&C 6s '47	94¼	93	94¼
3	San Ant P S 5s '58	95¾	95⅝	95⅝
1	Schu Ry 6s '35 ww	90¼	90¼	90¼
1	Sevl Pub Ser 5s '46	96¼	96¼	96¼
1	Snider P 6s '32	114¼	114	114¼
14	SEPAL 6s 2025 ww	104	104	104
5	SoAsbestos 6s '37	136	135	135
1	Southwest P&L 6s '41	104	104	104
3	Staley Mfg 6s '42	98¼	98¼	98¼
1	Strawbrd Cloth 5s '61	100¼	100¼	100¼
2	StndPwL&L 6s '57	99½	99½	99½
1	Swed Ex Mtge 5s '39	97¼	97¼	97¼
1	Tenn Pub Ser 5s '58	79⅛	78¾	78¾
1	Tex P & L 5s '56	96⅞	96⅞	96⅞
5	Tri-Ut&Pwr 5½s'52	93½	93½	93½
3	UKRigh 6½s '36	96½	96½	96½
1	Do 6½s '36 ww	96⅜	96⅜	96⅜
1	Vancamp P 8s	73¼	73¼	73¼
3	West Pow 6½s '46	99½	99½	99½
2	Wheel Ry Invest 5½s	88	88	88

Reichsbank Report.

BERLIN, Aug. 18.—The Reichsbank statement as of August 15, shows the following changes in reichsmarks: Gold and bullion increased $.816,000; reserve in foreign currencies increased 2,449,000; bills of exchange and cheques decreased 308,496,000; silver and other coins increased 12,371,000; notes on other banks increased 5,036,000; advances increased 32,022,000; other assets decreased 15,182,000; notes in circulation decreased 214,070,000; other maturing obligations decreased 47,750,000; other liabilities increased 1,838,000.

Total gold holding, 2,240,915,000.

Rate of discount, 7 per cent.

Money Market.

LONDON, Aug. 18.—Bar silver 27¼d per ounce; money 2½ per cent; discount rates, short bills 4¼ per cent; three months, 4⅛@4⅜ per cent.

HELD AS DRUNK, DIES IN CELL

Morgue officials awaited an autopsy today to determine the cause of the death of John Neuman, 40, no home, in a cell in North Side Police Station early today.

Neuman was arrested last night near the Federal street station of the Pennsylvania Railroad on a charge of drunkenness. At the police station it was discovered he had sustained a severe cut on the back of his head. He was taken to Allegheny General Hospital where the injury was dressed after which a stomach pump was used to remove alcohol from his system. He then was returned to his cell where he was found dead during the early morning inspection.

GIRL TEACHER BEATEN

Accused of beating Miss LaRoax Pryor, 19, of 730 Hill avenue, Wilkinsburg, a playground instructor, yesterday, Arthur James, 14, of Franklin avenue, Wilkinsburg, was charged with assault and battery in an information preferred by the teacher. James is said to have given the young woman a severe drubbing with his fists when she reprimanded him for misconduct at the McNair playground in Wilkinsburg.

Miss Pryor told Wilkinsburg police that James had interfered with children's games at the grounds.

GREENSBURGHER NAMED TO DEMOCRAT BOARD

HARRISBURG, Aug. 18.—(AP.)—Appointment of 11 men to the financial committee of the Democratic state committee was announced at state headquarters here by Warren Van Dyke, financial chairman. Those appointed were: Edward C. Hunter, Reading; Allen S. Garman Reading; James S. Magee, Towanda; former Judge Aaron E. Richer Butler; James P. Craighton, Emporium; John A. Farrell, Westchester; J. K. Wylie, Mt. Union; Clinton N. Clader, Allentown; Thomas S. Farrell, Wilkes-Barre; Philip Lonergan, Montrose, and L. A. Lebling, of Greenburg.

COLORADO COAL MINERS GET RAISE IN NEW PACT

DENVER, Aug. 18.—Coal miners employed by the Rocky Mountain Fuel Company, largest operator in the Northern Colorado lignite field, will receive a wage increase of 23 cents a day under the terms of a contract agreed to by company officials and representatives of the United Mine Workers. The increase will bring the basic wage in all mines operated by the company to $7 a day, as the present scale is $6.77. The new contract becomes effective September 1, and will expire August 31, 1930.

HAMLET'S OLD HOME MADE MODERN CASTLE

Only the canopy taken to Stockholm by the conquering King Charles X in 1658 will be absent when the Kronberg Castle at Oeresund is opened as a museum.

Denmark's wonderful castle of the Renaissance—home of Hamlet—has been completely restored. Authorities are now ready with plans to refit it as a museum, with its old paintings, furniture and gobelins, these relics to be retrieved from the Danish museums.

BURNING OHIO MINE SEALED; 135 MEN IDLE

NEW PHILADELPHIA, Aug. 18.—Deputy Mine Inspector E. A. Evans of New Philadelphia sealed the Amsterdam Coal Company's mine at Amsterdam yesterday, following failure of other efforts to extinguish the blaze, which broke out last Sunday. One hundred and thirty-five employes will be idle two months. A short circuit caused the blaze. Nobody was injured.

CHILD STILL SENSELESS FROM FIFTY-FOOT FALL

Elizabeth Bush, 8, of 434 Third avenue, Homestead, who fell 50 feet over an embankment to the Baltimore and Ohio Railroad tracks at Browns Station, was reported at Homestead Hospital this morning to be in a critical condition. The accident occurred Thursday and the child had not yet regained consciousness.

No matter if you are six or sixty, you'll enjoy the 4 pages of Color Comics that are a regular part of

REAL ESTATE

A row of four seven-room brick houses and four garages at 914-20 Farragut street, lot 96x130 feet, has been sold through the Kelly-Wood Real Estate Company for W. L. Stewart to Georgia F. Hamilton, who deeded in part payment a ten-room house and two-car garage on 59x136 feet at 303 Lytton avenue. The Kelly-Wood Real Estate Company was the broker.

Leonard G. Woods has sold to Thomas Donaldson a brick residence on 46x140 feet at 1014 North Lincoln avenue, North Side, for $15,000. Mr. Woods last spring purchased a home at 6544 Fifth avenue, East End.

In Mt. Lebanon, Elliott C. Cornell has sold to Harry S. Murchison 50x113 feet with a house at 279 Ashland avenue for $11,400.

Frank J. Opferman, a builder, has sold to Harry A. Martin, a house on 40x115 feet in Birch avenue, Mt. Lebanon.

A house on 30x136 feet in Park way, Carrick, has been sold by Eva Barach to Michael Lejeune.

A house on 37x100 feet in Olivet avenue, Carrick, has been sold by Ida M. Lepper to A. F. Beyer.

Building permit applications included:

Seventeenth Ward—Coco Cola Bottling Works, alterations, 1700 Jane street, $10,000.

Sixth Ward—E. N. Smith, brick dwelling, 242 Thirty-ninth street, $6,000.

Twenty-seventh Ward—C. Moellhaeter, brick dwelling 1132 Pemberton street, $6,000.

Nineteenth Ward—C. L. Paxton, brick dwelling, 217 Paul street, $5,000.

Twenty-sixth Ward—C. J. Miller, brick dwelling, 3844 Perrysville avenue, $5,000.

AUTOIST'S BAIL PARED $2,950

Bail of $3,000, which police demanded of Julius Marazar on a reckless driving charge following the injury of three men in Fifth avenue near Soho street, was cut to $50 by Judge Thomas D. Carnahan. The court explained that the bail demanded on such a charge was excessive.

Marazar, gymnasium employe of the Pittsburgh Athletic Association, was arrested early Tuesday after his auto had crashed into a gang of workmen, injuring three. After he had been committed to jail on the reckless driving charge, an information charging agg

FOR SALE

Crafton, Ingram 67

Bargain, $11,000, Bargain

If you want a real home with convenience combined with beauty and style, 6 rooms, brick and shingle hardwood floors, built-in features, Frigidaire, tile bath, beautiful lighting fixtures, most up-to-date hardware, hot-air heat, cement porch, perfect laundry, corner lot, 2 paved streets. Open for inspection Saturday afternoon and Sunday. Owner will be on premises, cor. Mainsgate ave. and Scotia st., Ingram, or Walnut 0140.

Bellevue, West View 68

$8,300 WEST VIEW—New up-to-date 6 rooms, brick and shingle, bath, laundry, concrete cellar, coal bin, fruit closet, concrete porch, colonnade, bookcases, china closets, oak floors, paved street; 3 minutes from car stop; terms. Fairfax 9240.

BELLEVUE—Home, 5 rooms, bath, sun parlor, furn.; all mod; chicken yard; lot 50x140. 721 Forest ave. Linden 4220-J.

Lots For Sale 71

NORTH HIGHLAND DISTRICT—50 foot vacant, level, eastern exposure; bargain for quick buyer; no information over phone.

CHARLES W. FLYNN,
East End Trust Bldg.

2 LOTS 100x120

Beautiful location, near everything in Mt. Lebanon. $440 for both lots; terms, $40 down, balance $12 per month. Write owner, T-193, Sun-Telegraph.

I MUST SACRIFICE

My $1,600 lot on paved street in Mt. Lebanon, will take $1,075 for quick sale; terms to good people. Call Lehigh 1809.

100x315—ONLY $790

In Mt. Lebanon, fine location. Terms $50 down, balance $16 per month. Write S-193, Sun-Telegraph.

SQUIRREL HILL, 4105 MURRAY AVE.—LOT 122x34. HAZEL 2193.

LEVEL lot, 40x110, on paved street and alley. Lehigh 1820.

MENTION THE SUN-TELEGRAPH WHEN ANSWERING ADVERTISEMENTS

Sale Farms—Acreage 72

3-ACRE truck and orchard farm, new 6-room bungalow, garage, gas, electricity, telephone; 10 minutes drive to Beaver; good roads; $2,500. Dr. J. J. Allen, Monaca, Pa. Rochester 64.

MENTION THE SUN-TELEGRAPH WHEN ANSWERING ADVERTISEMENTS

Sale or Exchange 73

I NEED A SMALL CAR

Will take late model small car as first payment on my buff brick house of 5 rooms and bath; in good South Hills location. Write owner, J 265, Sun-Tele.

MENTION THE SUN-TELEGRAPH WHEN ANSWERING ADVERTISEMENTS

Investments 75

REAL ESTATE investment: a small subdivision in the southwest section of Pittsburgh of large, well-located lots; engineering and grading just completed; lots at reasonable retail price list amount to $25,000; price to quick buyer $12,000, one-third down, terms on balance and release on lots as sold. Address Investor, K 239, care of the Sun-Telegraph.

Mortgage Loans 81

YOU will secure your second mortgage from us if you investigate the personnel of this institution.
ASK YOUR BANK.

Pennsylvania United States Bond & Mortgage Corp.
712 FRICK BLDG.
George R. Wallace, President.
F. J. Kress, Vice Pres.
Geo. R. Dorman, Vice Pres.
Joseph W. Ward, Treas.
Charles W. Carlson, Asst. Sec'y & Treas.

5½% MONEY (unlimited) long term; also building and loan funds. Ave. Atlantic 2678. Evenings, Walnut 3007.

FIRST and second mortgages placed quickly. Call Franklin 4065, or write 320 Laurel st. Edgewood.

SECOND mortgage loans 6%; personal funds, small expense, immediate answer. Lehigh 7492.

SECOND mortgage loans, at once 6% personal funds, reasonable. Lehigh 7492.

ANYONE having money to place on good mortgages, call Franklin 4065.

LOANS $10 to $300

MONEY on furniture and automobiles. Lawful interest for exact days you keep the money.
OHIO FINANCE CO.,
1204 FIRST NAT'L BK. BLDG.
Wood St. and Fifth Ave. Atlantic 9584.

Loans on Jewelry 83

MONEY LOANED
On shotguns, cameras, machinist tools and all articles of value.
Gelder Bros., 106 Smithfield st.

MENTION THE SUN-TELEGRAPH WHEN ANSWERING ADVERTISEMENTS.

Loans on Automobiles 84

NO INTERFERENCE
WITH USE OF CAR
Call, Write or Phone
Atlantic 6025.
WE FINANCE INDIVIDUAL OWNERS WITH CLEAR TITLES. SMALL UNPAID BALANCE FINANCED.
Interest at 6%
PGH. FINANCE CORP.,
501 AMERICAN BANK BLDG.,
Grant St. at Sixth Ave.
Opposite Wm. Penn Hotel. At. 6025.

MENTION THE SUN-TELEGRAPH WHEN ANSWERING ADVERTISEMENTS.

Miscellaneous 85

Ross Plumbing Supplies

WHOLESALE TO YOU
Pipe and Fittings, Pipe Cut to Order.
OUR STORES:
228 Second ave., city.
6322 Frankstown ave.,
657 Homewood ave.,
455 Merchant st., Ambridge.
554 Fifth ave., McKeesport.
Send for free catalog.

Wholesale Price to You.
PLUMBING, HEATING, TINNING, ROOFING MATERIALS, PAINTS, STOVES, SEPTIC TANKS.
CATALOG ON REQUEST.

BURKE(4)BROS
433 Liberty Ave.

WANTED to buy 200 folding chairs. Address Boat Manilon, foot of Wood st., Pittsburgh, Pa. Court 2678.

USED slicing machines, as low as $35. 1429 Penn ave.

MIRES Root Beer barrel, almost new; price reasonable. Call Cedar 7561.

MENTION THE SUN-TELEGRAPH WHEN ANSWERING ADVERTISEMENTS.

Household Goods 86

CLOSING OUT SAMPLES
$450 bedroom suite, $198.
$375 mohair living room suite, $185.
$400 dining room suite, $195.
EASY TERMS.
PITT FURNITURE CO.,
932-934 PENN AVE.

	Was	Now
Room-size Kitchen Rug	$ 9.75	$ 3.75
Combination Range	150.00	45.00
Kitchen Cabinet	50.00	18.00
Axminster Rug	75.00	34.00
Gas Range	59.00	23.00

OLBUM'S, 113 FEDERAL ST., N. S.

TRADE IN YOUR OLD FURNITURE FOR NEW. CALL FAIRFAX 2459.
OLBUM'S, 113 Federal St., N. S.

	Was	Now
Mohair L. R. Suite	$300	$125
Jacquard L. R. Suite	200	75
Dining Room Suite	300	135
Bedroom Suite	325	148

OLBUM'S, 113 FEDERAL ST., N. S.

Office & Store Equipm't 89

For Sale Cheap—Mimeograph, Envelope Sealer, Mimeoscope, Addressing Machine, Check Writer, Typewriter, Multigraph, etc.
512 ARONSON BLDG. ATLANTIC 2668.

STORE FIXTURES—White ice box, soda fountain, show cases, shelving, etc. Mi. 1899-J.

ICE BOX 9x7x6; fine condition, $250, or make offer. Federal 1202-J.

MENTION THE SUN-TELEGRAPH WHEN ANSWERING ADVERTISEMENTS.

Musical Instruments 87

CABLE upright, $55; Richland upright, $47; other used pianos, $25 to $49; terms; open evenings. 967 Liberty ave.

HENRICKS player, used; good condition; $265; Story and Clark player, used very little; good condition; $270; other used players, $115 to $195; $2 weekly will do; open evenings. 967 Liberty ave.

STRADIVARIUS violin—Made in 1737; will sacrifice. Sterling 0854.

TRAP DRUMS sacrifice; good condition. Hemlock 1437-R. Ask for Carl.

MUSICAL instruments; we buy, sell and teach (lowest prices). 411 Fourth ave.

VICTROLA with records, $25; very good condition. Franklin 9212-J.

MENTION THE SUN-TELEGRAPH WHEN ANSWERING ADVERTISEMENTS.

Wearing Apparel 90

BARGAIN—Beautiful skunk neckpiece and muff; cost $300, reas. Fairfax 8494.

MENTION THE SUN-TELEGRAPH WHEN ANSWERING ADVERTISEMENTS.

Machinery & Tools 91

1 CENTURY ½-h. p., 1165 r. p. m., single p., 60-c 110-220-v., new; for quick sale $40.

1 General Electric type M, Q, 5-h. p. slip ring motor, 3-p., 60-c., 220-v., 900 r. p. m., complete with controller, slightly used; for quick sale, price $135.

1 Phoenix Electric 5-h. p., 3-phase 60-c., 220-v., 1800 r. p. m., slightly used; for quick sale, $35.

All motors complete with switches, bases and pulleys.

Chartiers Electric Co., Thompson ave., McKees Rocks. Phone Federal 0779.

MENTION THE SUN-TELEGRAPH WHEN ANSWERING ADVERTISEMENTS.

Automobiles For Sale 94

DIAMOND GARAGES
All kinds metal, wood or concrete.

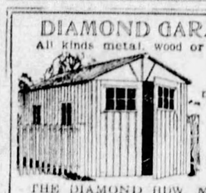

They pay big returns on the investment. You need no cash.

THE DIAMOND BDW. MFG. CO., Court 4796-4785—Eve's, Fr. 1469-R. 224 Fourth Ave., Pittsburgh, Pa.

OWN A STEEL GARAGE
NO CASH DOWN
20 MONTHS TO PAY
WASHINGTON CONSTRUCTION CO.
429 Penn Ave Room 1009
At antic 7770. Nite Phone FA-1230

FOR BETTER USED CARS
See Our Used Car Dept.,
OLDSMOBILE PGH. CO.,
Beatty at Baum blvd. Hiland 1201.

Also On the Lot,

Penn & Hays st., Wilkinsburg. Frank. 1548.

FOR SALE—Perfectly good 5-passenger Dodge sedan. We are loath to part with it, but must have the money; no reasonable cash offer refused. This is a bona fide assertion; no wise guys or dealers need bother to call up. Car can be seen after 6 p. m. at 1409 Elm st., Wilkinsburg, Pa.

1928 Chevy. Landau Sedan, Fully equipped; very low mileage; used as family car only; can arrange finances for responsible party. Call Hill. and 6455-J or Montrose 1700. Mr. Mason.

CARS bought for cash. Ask for manager, 5920 Penn ave., Pittsburgh.

FOR SALE—Flint Touring, 1924 ..... $250
" " Buick Roadster, 6-cyl., 1923 150
" " Dodge ½-ton Truck, 1924 .. 350
4951 Center Ave., Pgh., 8-5 P. M.

1924 LINCOLN Sedan; excellent condition; good tires. $1,500; will take small car in trade for part payment. See Mr. White, 519 Water st. Court 0456.

CHEVROLET ROADSTER, 1927—Late type crown fender; A-1 condition; just like new. Price $295. Call Franklin 3524-R.

I HAVE a Dodge Fastest Four Sedan; like new; driven by owner in 1928. Will sell this week will take $675. Hiland 7336-W and make appointment to see car.

CHEVROLET COACH—1926 model; mechanical condition like new; must sell this week; price $295. Call Mayflower 3663, Mr. McCoy.

FOR SALE—Buick 1926 4-pass. coupe; like new; has had best of care. This car has 4 new Goodyear tires; motor very good. Call Montrose 2260, evenings.

NASH, 1928, imperial sedan; like new; good tires; a good buy for anybody considering a new car. 290. Trade car on down payment. Lehigh 0565.

BUICK 4-pass. Master Six Coupe; fine condition throughout; everything about this car the best; $395. Call Mayflower 3663. Ask for Mr. McCoy.

BUICK, 1925, sedan; all new tires, finish, motor guaranteed A-1; genuine price consession to quick buyer. Lehigh 0565.

FOR SALE—1928 Pontiac Coupe; like new; for quick sale, $675 buys it. 5536 Wesley ave., E. E.

1926 JEWETT coach, bumpers, snubbers, motometer and spare tire, $325. Braddock 0400.

1922 WESTCOTT touring, very reasonable. Apply Homewood Motor Service, 7304 Hamilton ave.

WILL PAY CASH FOR GOOD USED CARS. 1845 FORBES STREET.

PEERLESS—7-pass. sedan; 5 gd tir.; new bat.; good paint; $650. Lehigh 2183-R.

HARLEY-DAVIDSON (single); 1927; A-1 condition. Call Franklin 8236-R.

WHIPPET 6 sedan, late 1928 model, $675; A-1 condition. Hazel 1922.

FORD touring; good condition; good tires; cheap. Franklin 1998-W.

SERIES 11 Franklin Sedan; A-1 shape; $1,250. Walnut 3509.

1924 BUICK Touring, six cylinder, $100. Mayflower 6435.

Wanted, Automobiles 97

WANTED—Ford coupe, 1926 or 1927; give price. Franklin 5423-J after 6:30 p. m.

Garages For Sale 99

PUBLIC garage, 8 lots, 90x200, on Lincoln highway, Irwin suburb; splendid location for home site; price reasonable. Call Irwin 343-J.

Dogs, Cats, Etc. 100

KITTENS—Persian, pedigreed; house trained; bargain, service males. Gr. 1291.

Legal Notices 107

Sealed proposals will be received at the office of the borough engineer, Borough Building, Edgewood, Pa., until 4 p. m., eastern standard time, September 10, 1928, for the grading, curbing and paving of a portion of West Swissvale avenue from a point near Harlow street to Braddock avenue. The borrowed fill and culvert work on the line of improvement to be done between October 1, 1928, and December 15, 1928. The curbing and paving to be done during the spring of 1929.

Plans and specifications may be seen at the office of the borough engineer, Borough Building, Swissvale avenue Edgewood, Pa.

APPROXIMATE QUANTITIES.
506 cu. yds. excavation.
6000 cu. yds. borrowed filled.
2388 lin. ft. concrete curb 6" wide.
3070 sq. yds. 8" concrete paving.
126 lin. ft. protected radius curb 6" wide.
35 lin. ft. 5-foot concrete culvert.
25 lin. ft. 3'x3'-6" concrete culvert.
4 4'-6"x3' Pittsburgh standard sewer inlets.
2 extension curb inlets.

A bond properly executed for 50 per cent of the estimated cost of the work to accompany all bids.

The Borough of Edgewood reserves the right to reject any or all bids.

W. V. FOUST, Borough Secretary.
D. C. NEAL, Borough Engineer.

CHARLES W. DAHLINGER, Attorney-at-Law.
518 Fourth Ave., Pittsburgh, Pa.
ARTHUR F. SCHMIDT, Attorney-at-Law.
307 Standard Bldg., Pittsburgh, Pa.

Notice is hereby given that an application will be made to the Governor of Pennsylvania on August 24, 1928, by Mrs. E. C. Ludwig, DeForest W. Ludwig and Arthur F. Schmidt, under the Act of Assembly of the Commonwealth of Pennsylvania, entitled, "An act to provide for the incorporation and regulation of certain corporations," approved April 29, 1874, and the supplements thereto, for the charter of an intended corporation to be called the E. C. Ludwig Floral Company, the character and object of which is cultivating, raising, buying, selling and dealing in plants, flowers and other horticultural products and in preparing and dealing in floral designs, and for these purposes to have and maintain farms, greenhouses and stores for the sale of said products, and for those purposes to have, possess and enjoy all the rights, benefits and privileges of the said Act of Assembly and its supplements.

CHARLES W. DAHLINGER,
ARTHUR F. SCHMIDT,
Solicitors.

JOHN E. WINNER, Attorney-at-Law.
Union Bank Bldg., Pittsburgh, Pa.

Notice is hereby given that letters of administration (c. t. a.) on the estate of Matthew Stirling, deceased, late of Allegheny county, have been granted to the undersigned, to whom all persons indebted to said estate are to make immediate payment, those having claims or demands against same will make them known without delay.

ARTHUR M. NORRIS, Administrator
Gibsonia, Pa., R. D. No. 3.

MENTION THE SUN-TELEGRAPH WHEN ANSWERING ADVERTISEMENTS.

Legal Notices 107

NOTICE TO SPORTSMEN

Under authority of Sections 509 and 511 of the Game Code as amended by an Act approved May 14, 1925, P. L. 752, the Pennsylvania Board of Game Commissioners at meetings held May 3, 4, 5 and August 6, 1928, has fixed 1928 open seasons and bag limits as follows: (The open season includes both dates given, Sundays excepted, on days indicated).

Wild Turkeys, Ruffed Grouse, Pheasants (ringneck, male only), Virginia Partridge (commonly called Bobwhite Quail), Gambel Quail and Valley Quail, Squirrels (Black, Fox or Gray) to be taken Thursday, Friday and Saturday of each week, October 15 to November 30.

Rabbits and Hares to be taken Thursday, Friday and Saturday each week, November 1 to November 30. Six days a week, December 1 to December 15.

Raccoons with a bag limit of 15 a day and 15 a season may be taken October 15 to November 30, trapping legal only month of November.

Fox or Pine Squirrels, Thursday, Friday, Saturday, each week, October 15 to November 30. Six days a week, December 1 to August 15 next following.

Wild Ducks (except woodducks and Eider ducks), Wild Geese and Brant (swans protected), October 15 to January 15.

Bears (first year cubs protected), Thursday, Friday, Saturday each week, November 1 to November 30. Six days a week, December 1 to December 15.

Deer, Antlerless (not less than 50 pounds in weight with entrails removed) December 1 to December 15. Bag limits 1 a day, 1 a season; by hunting party, 1 per member. Must have SPECIAL DEER LICENSE (complete information given below).

Season on Blackbirds, Reedbirds, Shorebirds (Yellowlegs, Greater and Lesser), Hungarian Partridges and Deer with visible antlers closed 1928.

*Woodcock, Wilson Snipe or Jacksnipe, Rails, Gallinules, Coots (Mudhens), Thursday, Friday, Saturday each week, October 15 to November 30.

No open season on Wild Turkeys in Westmoreland, Fayette, or Somerset Counties until 1931.

*Season on Woodcock closes by Federal Regulations November 14, 1928.

COMPLETE INFORMATION ON SPECIAL DEER LICENSES.

At a special meeting of the Board of Game Commissioners held August 6, 1928, the State-wide open season for the killing of antlerless deer declared previously by the Board was permitted to stand, but modified to regulate the number that may be killed in each County where legal bucks were killed last year on a ratio of 8 to 1, which includes with the exception of Chester, Crawford, Delaware, Erie, Greene, Lancaster, Lawrence, Lebanon, Mercer, Montgomery, Montour, Philadelphia and Washington Counties, every County within the Commonwealth, and also requiring that a Special Deer License be secured before participating in killing an antlerless deer during this Special Season. The fee for a Special Deer License is fixed by law at $2.00, except that no fee shall be charged for a Special Deer License applied for by an owner or lessee of lands residing upon and cultivating lands lying within the territory owned or deer hunting, or applied for by any member of his family, or any employe, who regularly assists in the cultivation of such lands. Such licenses issued without fee shall be good only on the lands upon which the person resides and cultivates.

Secure resident hunter's license before applying for a paid license.

Licenses are good only to kill an antlerless deer in the County for which issued.

Paid licenses must be obtained from the office of the County Treasurer of the County in which the person desires to hunt.

Free licenses can only be secured from the County Game Protector. The County Game Protector for Allegheny County is Ralph A. Lipkart, Box 375, Homestead, Pa.

Persons applying for Special Licenses should give their correct Postoffice address, Occupation, Height, Color of Hair, Color of Eyes, Age, Resident Hunter's License No. and County No.

All applications for a free license must be in the hands of the County Game Protectors on or before November 26, 1928.

The same rules which govern the use of firearms during the regular deer season will be in effect during the Special Deer Season.

BOARD OF GAME COMMISSIONERS

ALBERT F. YUNKER, Attorney-at-Law,
434 Diamond st., Pittsburgh, Pa.

In the Court of Common Pleas of Allegheny County State of Pennsylvania, ss: No. 1560 October Term, 1928.

Petition of John Sidelsky and Anna Sidelsky, his wife; Edward J. Sidelsky and Katherine Sidelsky, his wife; Amelia A. Sidelsky, Margaret C. Sidelsky and Clara G. Sidelsky for change of name of John Seidel and Anna Seidel, his wife; Edward J. Seidel and Katherine Seidel, his wife; Amelia A. Seidel, Margaret C. Seidel and Clare A. Seidel. To creditors or other persons, firms or corporations interested: Notice is hereby given that an order was made by the above court at the number and term aforesaid, authorizing the filing of said petitions praying for a change of name of said petitioners on the third day of August, 1928, fixing the 16th day of October, 1928, at 9:30 a. m. Eastern Standard time, as the time and the assigned room of the City-County Building, Pittsburgh, Pa., as the place for a hearing upon the same, when and where all persons interested may appear and show cause, if they have why said name should not be changed as prayed for; notice of said hearing to be published in Sun-Telegraph and the Pittsburgh Legal Journal.

ALBERT F. YUNKER,
Attorney for Petitioners.

ESTHER I. KATTEN, Attorney-at-Law,
982 Union Trust Bldg., Pittsburgh, Pa.

In the Court of Common Pleas of Allegheny County, State of Pennsylvania, ss: No. 718 January Term, 1928.

In re: Appointment of guardian for Hugo Lauterbach a weak-minded person. To all persons interested—Notice is hereby given that the first and final account of Hugo Lauterbach, guardian, appointed by the above court at the number and term aforesaid was filed in said court on August 2nd, 1928, and that unless exceptions are filed thereto before the 10th day of September, 1928, the account may be confirmed and $3,688.99, a balance for distribution may be ordered distributed to those entitled to said funds.

GUSTAVE LAUTERBACH, Guardian.

CHARLES A. LEWIS, Attorney-at-Law,
518 Berger Bldg., Pittsburgh, Pa.

Notice is hereby given that letters of administration on the estate of Samuel C. Wilson, deceased, late of Clairton, Allegheny county, have been granted to the undersigned, to whom all persons indebted to said estate are to make immediate payment those having claims or demands against same will make them known without delay.

SARAH E. WILSON, Administratrix.
411 Part avenue, Clairton, Pa.

JOHN J. LAFFEY, Attorney-at-Law,
Bakewell Bldg., Pittsburgh, Pa.

Notice is hereby given that letters of administration on the estate of John Sidelsky, deceased, late of Pittsburgh, Allegheny county, have been granted to the undersigned, to whom all persons indebted to said estate are to make immediate payment those having claims or demands against same will make them known without delay.

BRIDGET HOLLERAN
Administratrix.
2446 Fifth avenue, Pittsburgh, Pa.

HARRY WEISBERGER, Attorney-at-Law,
512 Fourth ave., Pittsburgh, Pa.

Notice is hereby given that letters testamentary on the estate of Fred J. Good deceased, late of Pittsburgh, Allegheny county, have been granted to the undersigned, to whom all persons indebted to said estate are to make immediate payment, those having claims or demands against same will make them known without delay.

JENNIE GOOD, Executrix.
15 South Diamond street, Pittsburgh, Pa.

CHARLES L. WILMOT, Attorney-at-Law,
710-711 Frick Bldg., Pittsburgh, Pa.

Notice is hereby given that letters of administration on the estate of Christian M. Graner, deceased, late of Pittsburgh, Allegheny county, have been granted to the undersigned, to whom all persons indebted to said estate are to make immediate payment, those having claims or demands against same will make them known without delay.

JULIA GRANER, Administratrix.
93 Eureka street, Pittsburgh, Pa.

J. G. BASSETT, Attorney-at-Law,
1315 Farmers Bank Bldg., Pittsburgh, Pa.

Notice is hereby given that letters testamentary on the estate of Karoline Dietz, deceased, late of Pittsburgh, Allegheny county, have been granted to the undersigned, to whom all persons indebted to said estate are to make immediate payment, those having claims or demands against same will make them known without delay.

JOHN HENRY STIER, Executor.
112 Ritch avenue, Pittsburgh, Pa.

HOWARD NEELY, Attorney-at-Law,
809 Plaza Bldg., Pittsburgh, Pa.

Notice is hereby given that letters testamentary on the estate of John A. Seifert, deceased, late of Pittsburgh, Allegheny county, have been granted to the undersigned, to whom all persons indebted to said estate are to make immediate payment, those having claims or demands against same will make them known without delay.

EDITH SEIFERT, Executrix.
3403 Ward street, Pittsburgh, Pa.

CHARLES A. LEWIS, Attorney-at-Law,
518-20 Berger Bldg., Pittsburgh, Pa.

In the Court of Common Pleas of Allegheny County, Pennsylvania, ss: No. 2523 July Term, 1927. Luka Hrvacic vs. Anna Hrvacic in divorce a vinculo matrimonii: To Anna Hrvacic, respondent: The subpena and alias subpena in the above case having been returned non est inventus, you are hereby notified and required to appear in said court on the first Monday of September, A. D. 1928, to answer the petition and libel filed in said case.

ROBERT H. BRAUN, Sheriff.

Legal Notices 107

SPECIAL NOTICE TO TAXPAYERS.

Office of Treasurer of Allegheny County, Room 107, Court House, Pittsburgh, Pennsylvania.

May 1, 1928.

In pursuance of the 21st section of an Act relating to Allegheny County, approved the 1st day of May, 1861, and of the amendment to said section approved the 30th day of March, A. D. 1866, I do hereby give notice that the duplicates for the several wards of the cities of Pittsburgh, McKeesport, Duquesne and Clairton, boroughs and townships will be open and I will be prepared to receive the county poor, road, bond interest, personal property and park taxes for the year 1928 on May 1st. Said taxes may be paid during the months of May, June and July at 5% discount, during August at face, 10% penalty being added on and after September 1st.

Statements will be furnished promptly upon written request, if given name, location by ward in the cities of Pittsburgh, McKeesport, Duquesne or Clairton, or by boroughs or townships. If statement of Personal Property or Occupation Tax is desired, please give street address also.

Use of the mail is advised for requesting statements and in making payments of taxes. Remittance may be made by bank draft, certified check or postoffice money order (payable to John Francies, County Treasurer), accompanied by stamped and addressed envelope for return of tax statement or receipt.

JOHN FRANCIES, County Treasurer.

NOTICE TO RIVER INTERESTS AND ALL NAVIGATORS.

CONSTRUCTION COFFERDAM FOR DAM NO. 6, ALLEGHENY RIVER, WILL BE STARTED AT ONCE. THIS COFFERDAM WILL CLOSE UP THE GAP BETWEEN THE COMPLETED DAM AND THE LOCK AND WILL MAKE THE RIVER UNNAVIGABLE AT THIS POINT, EXCEPT THROUGH USE OF THE LOCK. BLUE PRINT COPIES OF THE COFFERDAM ARE ON FILE AT THE U. S. ENGINEER OFFICE, PITTSBURGH, PA.

THE DRAVO CONTRACTING COMPANY.

JOSEPH I. WINSLOW, Attorney-at-Law,
311 Ross street, Pittsburgh, Pa.

Notice is hereby given that letters of administration on the estate of Michael C. McGee, deceased, late of Pittsburgh, Allegheny county, have been granted to the undersigned, to whom all persons indebted to said estate are to make immediate payment, those having claims or demands against same will make them known without delay.

THE AMERICAN STATE BANK AND TRUST COMPANY,
Administrator.
604 Grant street, Pittsburgh, Pa.

CARL W. BRUECK, Attorney-at-Law,
419 Frick Bldg., Pittsburgh, Pa.

Notice is hereby given that letters testamentary on the estate of Jusstina Gaydos, also known as Jessie Gaydos, and also Justin Gaydos, deceased, late of Pittsburgh, Allegheny county, have been granted to the undersigned, to whom all persons indebted to said estate are to make immediate payment, those having claims or demands against same will make them known without delay.

FRANK I. GOSSER, Executor.
419 Frick Bldg., Pittsburgh, Pa.

J. M. STONER & SONS, Attorney-at-Law,
Bank Bldg., Pittsburgh, Pa.

Notice is hereby given that letters of administration d. b. n. c. t. a. on the estate of George S. Lacey, deceased, late of Pittsburgh, Allegheny county, have been granted to the undersigned, to whom all persons indebted to said estate are to make immediate payment, those having claims or demands against same will make them known without delay.

LILLIAN LACY BEALE,
Administratrix d. b. n. c. t. a.
6379 Sherwood place, Philadelphia, Pa.

A. B. ANGNEY, Attorney-at-Law,
Peoples Bank Bldg., Pittsburgh, Pa.

Notice is hereby given that letters testamentary on the estate of Jacob Almendinger, deceased, late of North Side, Pittsburgh, Allegheny county, have been granted to the undersigned, to whom all persons indebted to said estate are to make immediate payment, those having claims or demands against same will make them known without delay.

ANNA ALMENDINGER, Executrix.
1719 Rialto street, North Side Pittsburgh, Pa.

SARA M. SOFFEL, Attorney-at-Law,
Union Trust Bldg., Pittsburgh, Pa.

Notice is hereby given that letters testamentary on the estate of Wilhelm Christ, deceased, late of Pittsburgh, Allegheny county, have been granted to the undersigned, to whom all persons indebted to said estate are to make immediate payment, those having claims or demands against same will make them known without delay.

EVA CHRIST, Executrix.
Greenbush street, Pittsburgh, Pa.

LEONARD M. BOEHM, Attorney-at-Law,
1006 Berger Bldg., Pittsburgh, Pa.

Notice is hereby given that letters testamentary on the estate of Alfons Krasowski, sometimes known as Alfons Kroswski, deceased, late of Pittsburgh, Allegheny county, have been granted to the undersigned, to whom all persons indebted to said estate are to make immediate payment, those having claims or demands against same will make them known without delay.

WALTER OLSHAK, Executor.
194 Steuben street, Pittsburgh, Pa.

HARRY EASTON, Attorney-at-Law,
316 Frick Bldg., Pittsburgh, Pa.

Notice is hereby given that letters of administration on the estate of Thomas Corbett, deceased, late of Borough of Verona, Allegheny county, have been granted to the undersigned, to whom all persons indebted to said estate are to make immediate payment, those having claims or demands against same will make them known without delay.

MARY H. CORBETT Administratrix.
633 Third street, Verona, Pa.

NOTICE is hereby given that letters testamentary on the estate of William Richards Stephens, deceased late of Wilkinsburg, Allegheny county, have been granted to the undersigned, to whom all persons indebted to said estate are to make immediate payment, those having claims or demands against same will make them known without delay.

LAURA G. STEPHENS, Executrix.
814 Wood street, Wilkinsburg, Pa.

Sheriff's Sales 115

SHERIFF'S SALES

Abstracts of properties taken in execution upon the writs shown at the numbers and terms shown, as the properties of the severally named defendants, owners or reputed owners, and to be sold by Robert H. Braun, Esq., Sheriff of Allegheny County, Pennsylvania, on Monday, September 10th, 1928, at 10 o'clock a. m., Eastern Standard time, at the Court House building, corner of Fifth Avenue and Grant Street, City of Pittsburgh.

CONDITION OF SALE

Ten (10) per cent of the purchase money, not less than fifty ($50) dollars, shall be paid at the time of sale and the balance on or before Friday, September 14th, 1928, at 10 o'clock a. m., otherwise the property will again, on Friday, September 14th, 1928, at 10 o'clock a. m. at the same place be put up for sale at the expense and risk of the person to whom it was struck off, who in case of any deficiency on such sale, shall make good the same.

South Side Trust Company, now known as The Pennsylvania Trust Company, admr. of the estate of Dorothy Doris, deceased, with notice to Clara G. Walton, Robert E. Godfrey, William B. Godfrey, Sidney Strauss, Mrs. Sarah Madden, Mary Stevens, Frank Tracy, William Rollason, Dan Duffy, Charles Irwin and Peoples Savings and Trust Company, admr. of the estate of Mary A. Harper, deceased, owners or reputed owners:

V. E. 1, Oct., 1928. $1,395.00.
Ben Paul Brasley, Atty.

Lot marked No. 21 in plan laid out by Alexander Miller in the First (formerly Fourteenth) Ward, Pittsburgh, Plan Book Vol. 3, page 258. Fronting 22.02 feet on the southerly side of Fifth avenue, distant 176.02 feet, eastwardly from Jumonville street, and extending back even width through a party wall on each side 120 feet to Watson street.

Charles Gleghorn, Eugene Gleghorn, Bearonen Gleghorn, Elmer Gleghorn, James Gleghorn, Clayborn Gleghorn, Anna Gleghorn and Carrie Gleghorn, owners and terre tenants, owners or reputed owners:

L. F. 10, Oct., 1928. $1,658.75.
Franklin T. Nevin, Atty.

Sheriff's Sales 115

Lots Nos. 685 and 686, in the Melrose Plan of lots, in the Twentieth Ward, Pittsburgh, Plan Book Vol. 13, pages 196 and 197. Having thereon a 2-story frame dwelling house.

Elijah Gregory and Minnie B. Gregory, his wife, owners or reputed owners:

F. F. 29, Oct., 1928. $1,122.85.
Stone, Chalfant & McCandless, Attys.

Lot No. 159, in Liberty View Plan of lots, laid out by I. H. Aaron, in Penn Township, Plan Book Vol. 17, page 121. Fronting 25 feet on the northerly side of East Lemington avenue, and extending back even width 100 feet to a 20-foot alley. Having thereon a 4-room frame dwelling house.

Harry Anderson and Mary B. Anderson, his wife, with notice to Bessie Aiken, owners or reputed owners.

F. F. 38, Oct., 1928. $890.68.
Wm. T. Tredway, Atty.

A tract of land in the township of Moon, beginning at a pin at the corner of land of J. F. Ferree and Terrence heirs and bounded by land of William McKee; by land of M. G. Phillips and by line of center of public road. Containing about 56 acres more or less.

Excepting and reserving out of the above mentioned tract the following lots in a plan of lots laid out by James W. Drape, Plan Book Vol. 22, page 165: Lot No. 1, containing 6.50 acres, conveyed to Robert E. Bailey; Lot No. 11, containing 3.28 acres, conveyed to Ladislaus Klohs; Lots Nos. 12 and 13, containing 3.235 acres and 4.288 acres, respectively, said two lots being premises on which are laid out plans of lots of Harry Anderson, Plan Book Vol. 28, page 158, and Plan Book Vol. 32, page 139. Also excepting and reserving out of the above mentioned tract two acres conveyed to Bertha Weaver, by deed dated May 18, 1926, and of record in Deed Book Vol. 2294, page 162, and 1.006 acres conveyed to Robert J. Lindsay, by deed dated October 30, 1926, and of record in Deed Book Vol. 2399, page 600. Also excepting the following lots conveyed by the following deeds of record by Harry Anderson, et ux., viz: W. L. Moses, Deed Book 2333, page 150; E. P. Shimer, Deed Book 2334, page 665; C. Tiddle, Deed Book 2341, page 113; P. B. Keith, Deed Book 2326, page 609. Said four lots together fronting 377.42 feet on the southerly side of Rosedale street and extending southerly in depth therefrom a distance of 169.42 feet, said four lots being portion of lots Nos. 2, 3 and 4, in the James W. Drape Plan.

Doyle Seanor, owner or reputed owner.

F. F. 51, Oct., 1928. $3,003.00.
Simon Sher, Atty. for Piff.

Lot in Twenty-sixth Ward, Pittsburgh, fronting 20 feet on west side of Wilson avenue, at line of land nor or formerly of Boyle, extending back, even width, 120 feet; having thereon one three-story frame dwelling known as No. 2229 Wilson avenue.

Joseph Kulekowski, Ursula Kulekowski, owners or reputed owners.

F. F. 55, Oct., 1928. $259.50.
E. H. Kipp, Atty.

Lots Nos. 14 and 15, in the East Pittsburgh and Braddock plan, in the Borough of North Braddock, P. B. Vol. 16, page 158. Having thereon a 2-story frame dwelling.

W. D. Repper, owner or reputed owner.

F. F. 61, Oct., 1928. $1,000.00.
F. F. 62, Oct., 1928. $1,000.00.
Guy B. Hoge, Atty.

Lot No. 391, in the Reynolds plan of lots, in the Tenth Ward, City of McKeesport, Plan Book Vol. 14, page 151, fronting 25 feet on the southeastwardly side of Atlantic avenue and extending back even width 120 feet to Gross alley, having thereon a two-story frame dwelling house.

George Sulkiwicz and Amelia Sulkiwicz, his wife, and Konstant Kobylanski and Sophia Kobylanski, his wife, owners or reputed owners.

F. F. 74, Oct., 1928. $482.03.
Haven V. Wolf, Atty.

Lot in the township of Scott, beginning at a peg 6 feet west from a post on line of the late David Davis; thence north 14 deg. east, 178.78 feet to a peg 6 feet from the above said line of David Davis; thence by McWilliams land north 72 deg. west, 181 feet to a post; thence by lot No. 10 sold to O. Wright south 15 deg. west, 181 feet to a post; thence by land lately of William Chettle south 73¼ deg. east 50 feet to the place of beginning, having thereon a two-story frame dwelling. Also lot No. 41, on Elizabeth Cubbage's plan of lots, in the township of Scott, Plan Book Vol. 7, page 95, having thereon a two-story frame dwelling.

Margaret C. Sands, owner or reputed owner.

F. F. 77, Oct., 1928. $1,185.45.
R. T. McCready, Atty.

Lot No. 62, in Sands' and Adair's plan, in the borough of Sewickley, Plan Book Vol. 5 page 141, fronting 50 feet on the southwesterly line of Henry avenue, distant 300 feet northwestwardly from Walnut street and extending back even width 125 feet to Emery street, having thereon two two-story frame dwelling houses. Being the undivided (½) interest in said lot, subject to the life estate in Issie R. Sands, widow of David Sands.

Murray C. Weddell and Margaret Weddell, his wife, owners or reputed owners.

F. F. 80, Oct., 1928. $4,933.50.
Chas. W. Dahlinger Atty.

Lot No. 60 and one-half of lot No. 61, in McCartney and Hodgson's plan, in the Twentieth Ward, Pittsburgh,

Sheriff's Sales 115

(Continued from Page Thirteen.)

Jacob Gordon and Ray Gordon, his wife, owners or reputed owners.
F. F. 298, Oct., 1928. $1,075.77.
M. Y. Steinberg, Atty.

Lot in Fifteenth Ward, Pittsburgh, fronting 28.96 feet on the northerly line of Frayne street (formerly Frank street), distant 247.39 feet south from Calvery street, and extending back on one side 108.64 feet and on the other side 98.40 feet, having width in rear of 26.88 feet, having thereon a three-story brick dwelling, known as No. 659 Frayne street. Together with and subject to the use in common with the owners of lot adjoining on the northeast the property herein described of a certain driveway 7 feet, 9 inches more or less in width leading from Frayne street to certain garages erected or to be erected in the rear of said properties, the center line of said driveway being the dividing line between lot herein above described and property adjoining same on the northeast.

George Hilpert, owner or reputed owner.
L. F. 299, Oct., 1928. $5,089.24.
Ed. G. Hartje, Atty.

Lot No. 32, in the plan of lots laid out by George Hilpert, called Hilpert place, in the Borough of Brentwood, Plan Book Vol 30, pages 132 and 133, fronting 48.20 feet on the southerly side of Willock road, and extending back on one side 219.83 feet and on the other side 208.42 feet, having width in rear of 43.54 feet, having thereon a two-story brick dwelling.

William M. Ramer, owner or reputed owner.
F. F. 300, Oct., 1928. $4,468.80.
A. H. Mercer, Atty.

Part of lot No. 91, in the plan of Sheridan, in the Twentieth Ward, Pittsburgh, Plan Book Vol. 6, page 212, beginning at the northwesterly corner of Universal avenue and Faust street, fronting 100 feet on Universal avenue, and extending back even width 52 feet, and having thereon a two-story and mansard brick veneer dwelling, known as No. 1026 Faust street.

Maurance L. Williams, owner or reputed owner.
L. F. 323, Oct., 1928. $3,497.05.
Allen H. Kerr, Atty.

Lot No. 33, in Berry's revised plan, in the Twenty-sixth Ward, Pittsburgh (formerly Tenth Ward, City of Allegheny), Plan Book Vol. 3, page 18, fronting 25.41 feet on the southerly side of Chester avenue (formerly Center avenue), and extending back even width 150 feet to Highland avenue, having thereon a two-story mansard frame dwelling.

Emil Gneiting and Anna Gneiting, his wife, owners or reputed owners.
F. F. 333, Oct., 1928. $7,957.03.
Hazlett, Gannon & Gardner, Attys. for Piff.

Lot No. 125 and part of lot No. 126 in Brackenridge Plan of Tarentum Extension, First Ward, Brackenridge Borough, Plan Book Vol. 4, pages 180 and 181, fronting 82.5 feet on Brackenridge avenue, extending back on one side, on dividing line between lots 126 and 131, 152 feet, and on the other side, 146 feet, having width in rear of 37 feet 6 inches

Charles A. Morris Estate, Viola Morris, Thomas H. Morris, James G. Morris, guardian ad litem of Lucy C. Morris and Beulah Morris, minor children of Charles A. Morris, owners or reputed owners.
L. F. 334, Oct., 1928. $3,802.66.
Ellsworth C. Trott, Atty.

Lot No. 247, in Thomas S. Maple's Maplevale plan, in the Eighteenth Ward, Pittsburgh, Plan Book Vol. 12, page 10, fronting 25 feet on the southerly side of Chalfant street, and extending back even width 102.5 feet to a 20-foot alley, having thereon a two-story and attic frame dwelling house, known as No. 218 Chalfant street, together with a concrete block garage.

Louis Cofsky and Joseph Piscovitz, owners or reputed owners.
F. F. 361, Oct., 1928. $5,437.50.
Frank R. S. Kaplan, Atty. for Piff.

Lot in Fifth, formerly Thirteenth Ward, Pittsburgh, fronting 40 feet on northwest side of Wylie avenue, 60.05 feet northwest from Chauncey street, extending back, even width, 100 feet to a 15-foot alley; having thereon two brick buildings, known as Nos. 2407 and 2409 Wylie avenue.

John Andreysak, owner or reputed owner.
F. F. 362, Oct., 1928. $506.15.
Harry R. Levy, Atty.

Lot in Tenth Ward, City of McKeesport, fronting 55 feet on the northerly side of Pine street, distant 285 feet westwardly from the westerly line of Dale street, and extending back even width 100 feet, having thereon a frame dwelling.

O. F. Harper and Emma Harper, his wife, owners or reputed owners.
V. E. 363, Oct., 1928. $300.00.
Harry L. Levy, Atty.

Lot No. 668 and the adjoining one-half of lot No. 667, in the revised plan of Driving Park plan of lots Nos. 2 and 3, in the Township of Versailles, Plan Book Vol. 17, pages 58 and 59, fronting 37.5 feet on the southerly side of Lamont alley, distant 49.81 feet from the westerly side of Jersey avenue, and extending back even width 100 feet, having thereon a frame dwelling house.

Mary Sgambato and Andrew Sgambato, her husband, owners or reputed owners.
F. F. 371, Oct., 1928. $2,608.28.
Thomas W. Neely, Atty.

in the Borough of Leetsdale, fronting 23.04 feet on the southerly side of First street, distant 31.07 feet from the southwesterly corner of First street and Ferry avenue, and extending back on one side 138.01 feet and on the other side 135.8 feet, having width in rear along an alley 20 feet, wide 33 feet, having thereon a two-story frame dwelling.

Daniel O'Leary and Anna O'Leary, his wife, owners or reputed owners.
F. F. 394, Oct., 1928. $3,016.88.
H. M. Stein, Atty.

Part of lot No. 2 and part of lot No. 3, in S. H. Lloyd's plan, in the Borough of Edgewood, Plan Book Vol. 15, page 81, fronting 30 feet on the southeasterly side of Edgewood avenue, distant 163.94 feet northeasterly from LaCross street, and extending back on one side 120.18 feet and on the other side 120 feet, having width in rear of 23.26 feet, having thereon a five-room brick and shingle house, known as No. 513 Edgewood avenue. Together with the right of way for the purpose of ingress, egress and regress, over and along a certain strip of ground 8 feet in width, extending southwesterly and parallel with Edgewood avenue to the northerly line of lots now or formerly of Anna C. Goetz and of Gilbert F. McGreevy, which right of way commences from the southwesterly line of right of way hereinafter reserved and being a continuation of said right of way; together also with a right of way for the purpose of ingress, egress and regress over and along a certain strip of ground 2 feet in width, being the easterly 2 feet of that certain lot of ground conveyed by Letitia D. McIntire to Anna C. Goetz, by deed dated September 27th, 1926, Deed Book Vol. 2287, page 485. Excepting and reserving therefrom and thereout, for the owners and occupants of premises now known as Nos. 515-519 Edgewood avenue, their heirs and assigns forever, the right to use for ingress, egress and regress a strip of ground extending across the entire width of above described lot of ground, which strip of ground is bounded and described as follows: Beginning at a point on the southerly boundary line of said described lot of ground, which point is distant south 74° 54' east 87.53 feet from Edgewood avenue; thence south 74° 54 east a distance of 8 feet to a point thence north 15° 6' east, a distance of 23.26 feet more or less to a point on the northerly boundary line of lots hereinbefore described; thence along said northerly boundary line north 71° 41' west 8 feet to a point; thence south 15° 6' west 23.26 feet more or less to a point at the place of beginning.

Frank A. Blatz and Ella M. Blatz, his wife, owners or reputed owners.
F. F. 396, Oct., 1928. $1,118.25.
F. F. 397, Oct., 1928. $1,453.73.
F. F. 398, Oct., 1928. $2,286.50.
A. C. Christiansen, Atty.

Part of lots Nos. 85 and 86, in the West End Land Company's plan, called West Park, in the Borough of McKees Rocks, Plan Book Vol. 18, pages 108, etc., fronting 30 feet on the southwesterly side of Russellwood avenue, and extending back even width 100 feet to Exum alley, having thereon a two-story brick dwelling, known as No. 427 Russellwood avenue.

Jessie Dawson and Howard V. Dawson, her husband, owners or reputed owners.
F. F. 399, Oct., 1928. $2,146.23.
Alter, Wright & Barron, Attys.

Lot No. 4, in A. R. Rutstein's plan, in the Township of Indiana, Plan Book Vol. 29, page 51, fronting 40 feet on the westerly side of Cheswick and Culmerville road, and extending back on one side 218.80 feet and on the other side 214.95 feet, having width in rear of 40.185 feet, having thereon a two-story brick dwelling house. Excepting and reserving all coal and all oil and gas, with the mining and operating rights, as sold, excepted or reserved in prior conveyances in the chain of title.

Lymia Naffah and Latoof Naffah, her husband, owners or reputed owners:
F. F. 403, Oct., 1928. $4,103.61
Ben Paul Brasley, atty.

Part of lot No. 60, in Schenley Heights Plan, in the Fourteenth Ward, Pittsburgh, Plan Book Vol. 20, pages 102 and 103. Beginning at a point on the easterly line of lot No. 59, in said plan, distant northwardly 120 feet from Hobart street, and at the northerly line of other lands of James A. West; thence eastwardly along said line 100 feet, to the westerly line of lot No. 61, in said plan; thence northwardly along said line 112 feet, more or less, to the southerly line of Munhall road; thence westwardly along the southerly line of said road, 100 feet, more or less, to the easterly line of lot No. 59, aforesaid, and thence southwardly along said line 100 feet, more or less, to the place of beginning. Having thereon a swimming pool.

Katarzyna Lesniewski, formerly Katarzyna Luczak, and Karol Lesniewski, her husband, owners or reputed owners.
F. F. 404, Oct., 1928. $4,564.35.
Ben Paul Brasley, Atty. for Piff.

Lot No. 23 in Margaret G. Arthur's Plan, Fourth Ward, Pittsburgh, P. B. Vol. 7, page 280, having thereon a two-story and mansard frame dwelling.

David A. McKenna and Anna P. McKenna, his wife, owners or reputed owners:
F. F. 411, Oct., 1928. $5,941.83
Haven V. Wolf, atty.

Lot No. 34, in the Frain Heirs Plan, in the Borough of Bridgeville, Plan Book Vol. 26, page 186. Fronting 40 feet on the northerly side of St. Clair street, and extending back on one side 228.59 feet, and on the other side 225.14 feet, having width in rear along center line of Chartiers Creek 40.15 feet. Having thereon a 2-story frame dwelling and garage. Subject to coal and mining rights and rights of way as heretofore conveyed excepted and reserved by prior deeds of record.

Wm. J. McCarthy, otherwise Wm. J. McCarty, owner or reputed owner, or whoever may be owner:
L. F. 413, Oct., 1928. D. T. L. $5.59
Thomas W. Neely, atty.

Lot No. 43 and one-half of lot No. 42, in U. S. Building and Loan Association Plan, in the borough of Leetsdale, Plan Book Vol. 4, page 256. Fronting 75 feet by 120 feet, on Second street.

Thomas C. Clarkson heirs, owners or reputed owners, or whoever may be owner;
L. F. 414, Oct., 1928, D. T. L. $8.97.
Thos. W. Neely, Atty.

Lot 24x25 in the United States Bldg. and Loan Ass'n Plan, in the Borough of Leetsdale, Plan Book Vol. 4, page 256, being a lot 71.55x120 feet on Second street and West alley, and a lot 50x120 feet on Second street.

John Keeffer and Emma Keeffer, his wife, owners or reputed owners.
F. F. 417, Oct., 1928. $7,986.60.
Hazlett, Gardner & Gannon, Attys. for Piff.

Lot No. 30 in James E. Karns Plan, Borough of Springdale, Plan Book Vol. 3, page 178, beginning on westerly corner of Pittsburgh and Butler streets, thence along Butler street westward 145 feet to Walnut street, thnce along Walnut street southwestwardly 39 feet 2 inches to lot No. 29, thence southeastwardly along same 145 feet to Pittsburgh street, thence along Pittsburgh street 50 feet to beginning. Having thereon a two-story frame building.

Antonio Lo Presti, owner or reputed owner.
F. F. 418, Oct., 1928. $2,669.63.
John A. Blair, Atty.

Lot No. 66, in Mellon's Plan in Homewood, in the Thirteenth Ward, Pittsburgh, Plan Book Vol. 3, page 270. Fronting 25 feet on Finance street and extending back even width 100 feet to an alley 15 feet wide. Having thereon a two-story frame dwelling house known as No. 7229 Finance street, which is now burned down.

Thomas M. Jones and Amanda M. Jones, his wife, owners or reputed owners.
F. F. 419, Oct., 1928. $11,025.00.
Hazlett, Gardner & Gannon, Attys. for Piff.

Lots Nos. 161, 163 and 165 in Felix Negley's Plan of West Tarentum, Borough of Tarentum, Plan Book Vol. 5, pages 210 and 211, fronting 40 feet on north side of West Seventh avenue and extending back, even width, 120 feet, to Alley No. 2.

Margaret K. Meredith and Charles N. Meredith, owners or reputed owners.
F. F. 420, Oct., 1928. $4,200.00.
A. L. Cramer, Atty.

Lot in Second (formerly Ninth) Ward, Pittsburgh. Fronting 24 feet on the southerly side of Penn avenue and extending back even width 100 feet to Spring alley. Having thereon a three-story brick building known as No. 1144 Penn avenue. Also part of lot No. 11, in John Bayard's plan, in said ward and city, Plan Book Vol. 38, page 34. Fronting 16 feet 8 inches on the southeastwardly side of Pike street and extending back even width 50 feet towards Mulberry alley. Having thereon a frame dwelling house known as No. 154 Pike street. Also lots Nos. 36 to 45 inclusive in Booth & Flynn's subdivision plan of Yost Ruch's lots, in the Fifth (formerly Thirteenth) Ward, Pittsburgh, Plan Book Vol. 12, pages 82 and 83.

Edwin L. Stevenson, owner or reputed owner:
F. F. 423, Oct., 1928. $5,949.33.
F. F. 424, Oct., 1928. $6,034.88.
J. W. Swartz and John McKelvie, Attys.

All of lot No. 5, and part of lot No. 6, in the plan of lots known as Plan of Lloyd's Heirs, in the Fourteenth Ward, Pittsburgh, Plan Book Vol. 7, page 276. Fronting 44 feet on the easterly side of Lang avenue, distant 44.42 feet from Brashear street, and extending back even width 120 feet to an alley 20 feet wide. Having thereon a frame dwelling house known as No. 305 Lang avenue.

Napoleon P. Loiselle and Gertrude L. Loiselle, his wife, owners or reputed owners:
F. F. 425, Oct., 1928. $4,933.95.
Alex E. Goss, Atty.

Lots Nos. 14 and 15 in that certain plan of lots laid out by Ivory, Gibson & Company, in the Township of Ohio, Plan Book Vol. 3, page 120. Beginning at the corner of lot No. 10, in said plan and a township road; thence along the line of said lot south 89 degrees west 84 perches to the line of lands now or late of Andrew Pinkerton and bounded by lands of said Andrew Pinkerton and other lands and bounded by said township road. Containing 44 acres and 2 perches, more or less, and having thereon a frame dwelling house, storeroom, barn, dancing pavilion and garage. The above described premises being subject to a certain right of way for pipe line and telephone line granted to the Manufacturers Light and Heat Company, see Deed Book Vol. 1645, page 227.

Saul Bertnthal and Frank Bertnthal, owners or reputed owners.
F. F. 426, Oct. 1928. $1,490.67
Haven V. Wolf, Atty.

Lot No. 12, in a plan of lots of North Mansfield laid out by M. B. Brown, in the First Ward, Borough of Carnegie (formerly Chartiers Township) Plan Book Vol. 4, page 82.—Fronting 40 feet on the north side of Arch street, and extending back even width 90 feet, to P. C. C. & St. Louis Railroad. Having thereon a 2-story building with store room and dwelling.

David J. Reardon and Catherine M. Reardon, his wife, owners or reputed owners:
F. F. 427, Oct., 1928. $2,492.66.
Jacob Voegtly, Atty.

Lot in Twenty-fifth Ward (formerly Third Ward, City of Allegheny). Beginning at a point of intersection of the west side of Porterfield (formerly Poplar) street, with the north side of a 10-foot alley distant 103 feet 7 inches north of Hemlock street. Fronting 20 feet on Porterfield street and extending back even width 90 feet. Having thereon a dwelling house known as No. 1411 Porterfield street.

George F. Parker, owner or reputed owner.
L. F. 429, Oct., 1928. $2640.49.
Douglass Fife & Young, Attys.

Lot No. 934, in the East Pittsburgh Plan of Lots, in the Borough of East McKeesport, Plan Book Vol. 14, page 158. Fronting 30 feet on the northeasterly side of Madison avenue, and extending back even width 130 feet to Maple alley. Having thereon a 2-story frame dwelling.

Eugene H. Waller, Irene Carr, owners or reputed owners.
F. F. 431, Oct., 1928.
John S. Van Kirk, Atty.

Lot No. 642, in a certain plan of lots called Westwood, surveyed for Clifford B. Harmon, in the Borough of Greentree, Plan Book Vol. 20, pages 52 and 53.

Andrew J. Losier, owner or reputed owner.
F. F. 433, Oct., 1928. $1915.20
Morris Feldstein, Atty.

The northwestwardly 20 feet of lot No. 360, in the Allegheny-Bellevue Land Company's Plan of Lots called Keating-West View Plan of Perrysville, in the Borough of West View, Plan Book Vol. 20, pages 140 and 141. Fronting 20 feet on the southwesterly side of Frankfort avenue, and extending back even width 100 feet, to Winter alley. Having theron a 2-story brick and shingle dwelling known as No. 111 Frankfort avenue.

Anna A. Duncan, widow, and James E. Duncan, Andrew P. Duncan, and Amelia P. Baker, heirs at law of James E. Duncan, deceased, and Letitia O. Hewitt, owners or reputed owners.
L. F. 441, Oct., 1928. $2,247.22.
Reed, Smith, Shaw & McClay, Attys. for Piff.

Lots Nos. 192, 193, 194, 198, and 280, in Oak Grove Plan, Borough of Swissvale, P. B. Vol. 14, pages 118 and 120.

Charles A. Barr and Anna Mae Barr, his wife, owners or reputed owners.
F. F. 443, Oct., 1928. $1,911.42
Saul Schein, Atty.

Lot No. 21, in the Elroy Gardens Plan, in the Borough of Brentwood, Plan Book Vol. 32 Page 150. Beginning at the southwesterly corner of Elroy avenue and East Bellecrest avenue. Fronting 45.15 feet on Elroy avenue, and extending back on one side 100 feet, and on the other side 102.74 feet, having width in rear of 21.58 feet, having thereon a 2½ story brick dwelling known as No. 3100 Elroy avenue.

Samuel Burgess, owner or reputed owner.
F. F. 444, Oct., 1928. $3,253.71.
Jacob Greenberger, Atty.

Lot No. 17, in a plan of lots laid out by Adam Reineman, in the Fifth (formerly Thirteenth) Ward, Pittsburgh, P. B. Vol. 7, page 244. Also part of lot No. 9, in said plan, ward and city and adjoining the above mentioned lot. Fronting 13 feet on the northerly side of McClaren street, and extending back on one side 79.08 feet, and on the other side 80 feet, having width in rear of 15 feet. Having thereon a three-story brick dwelling house known as No. 2241 Wylie. Together with the use of a private street running from the said Wylie avenue extension to said McClaren street.

Mary Elizabeth Jackson and Milton Jackson, her husband, owners or reputed owners.
F. F. 445, Oct., 1928. $2,464.01.
Israel Greenberger, Atty.

Lot No. 1, in Alexander Miller's Plan, in the Third Ward, Pittsburgh, P. B. Vol. 73, page 541, which said plan is sub-divided of out lots numbered 6, in Archibald C. Reed's plan of lots in the Manor of Pittsburgh. Fronting 20 feet, 10½ inches on the southerly side of Webster avenue (formerly Coal street), distant 20 feet, 10½ inches west from the corner of lot No. 2 in said plan of Alexander Miller and extending back on one side 88 feet, 10 inches and on the other side 88 feet, 10 inches, having width in rear of 20 feet, 5¼ inches.

Alice L. Ray and Edgar R. Ray, owners or reputed owners.
F. F. 448, Oct., 1928. $6,635.37.
E. W. Arthur, Atty.

Lot No. 166 in the East Wilkinsburg Improvement Company's Revised Plan, of Ardmore Farms and Edgewood Acres, in the borough of Forest Hills (formerly Braddock Township) P. B. Vol. 28, pages 8, 9 and 10 (see also Plan Book Vol 27, pages 14 and 15). Fronting 70 feet on the westerly side of Ardmore boulevard and extending back on one side 185.44 feet and on the other side 176 feet, and having width in rear along Fairview road 70.82 feet. Having thereon a two-story dwelling, stucco on the first floor and clapboard on the second, and on the rear of said lot a two-car metal garage.

Harry Dragan and Mary Dragan, his wife, owners or reputed owners.
F. F. 449, Oct., 1928. $4,602.70.
A. E. & R. F. Weger, Attys.

Lot No. 17 in William Herrington's Plan of lots, in the Township of Stowe, Plan Book Vol. 19, page 19. Having thereon a 2-story frame dwelling.

Hal Ponder and Annie Ponder, his wife, owners or reputed owners.
F. F. 450, Oct., 1928. $3,615.00.
R. B. Gabler, Atty.

Lots Nos. 112 and 113, in the Torrens Gas Company Plan of lots in Penn Township, Plan Book Vol. 15, page 136, each lot being 24 feet in width and 100 feet in depth.

Eduard B. Koch and Eleanor B. Koch, his wife, owners or reputed owners.
F. F. 452, Oct., 1928. $5,025.73.
Wayland P. Duncan, Atty.

Part of lot No. 23 in Revised Shaw Place Plan, in the First Ward, Borough of Bellevue, Plan Book Vol. 21, page 189. Fronting 36 feet on the southwest side of Irwin avenue, at Shiloh street, and extending back even width 120 feet. Having thereon a 2-story frame dwelling.

Anastasia Jozek, otherwise known as Tillie Joseck, owner or reputed owner.
V. E. 453, Oct., 1928. $209.24.
Alfred S. Miller, Atty.

Lots Nos. 1034 and 1035, in the West End Land Company's Plan, called "West Park," in the Township of Stowe, Plan Book Vol. 19, page 138. Having thereon a 2-story frame dwelling house.

Louis A. Plesec and Alice M. Plesec, his wife, owners or reputed owners.
F. F. 454, Oct., 1928. $499.32.
Albert Martin, Atty.

Lot in Twenty-fifth Ward, Pittsburgh. Fronting 15.06 feet on the westerly side of Federal street, distant southwardly 450.99 feet from Lafayette avenue, and extending back one one side through the center of a party wall 120.10 feet, and on the other side 120.37 feet, having width in rear along line of Clayton School property 15.07 feet. Having thereon a 2-story frame dwelling house known as No. 403 Federal street.

Anthony Elm and Mary Josephine Elm, his wife, owners or reputed owners.
F. F. 456, Oct., 1928. $700.48.
Haven V. Wolf, Atty.

Lot No. 226, in Grimes and Rawles Crafton Park Plan, in the Twenty-eighth Ward, Pittsburgh (formerly Chartiers Township), Plan Book Vol. 19, page 48, also revised plan in Plan Book Vol. 24, pages 32 and 33. Fronting 51.72 feet on the northeasterly side of Lincoln avenue (Monroe avenue) and extending back on one side 42.03 feet and on the other side 55.27 feet, having width in rear of 50 feet. Having thereon a two-story frame dwelling.

Julia Downey and Mary Margaret Griffin, owners or reputed owners.
F. F. 457, Oct., 1928. $3,260.25.
Ben J. Lubic, Atty.

Lot in Mellon's Plan of Ben Venue Place, in the Eighth Ward, Pittsburgh, Plan Book Vol 7, page 194. Fronting 50 feet on the northern side of Maripoe avenue, distant 100 feet westwardly from May alley and extending back even width 120 feet. Having thereon a three-story frame dwelling known as No. 4735 Maripoe street.

Mirko Planinich, deceased, in the hands of Mike Runatz, administrator, Louise Planinich, now Louise Primorice, and Ivan Planinich, Ante Planinich, Mirko Planinich and Generik Planinich, minors having for their guardian Potter Title and Trust Company, heirs at law of said Mirko Planinich, with notice to Frank Primorice, husband of Louise Primorice, owners or reputed owners.
F. F. 458, Oct., 1928. $1,440.00.
Chas. A. & Chas. P. Lewis, Attys.

Lots Nos. 20 and 21 in the M. & J. H. Plair Plan, in the Second Ward of the city of Clairton (formerly Borough of North Clairton), Plan Book Vol. 19, page 84. Having thereon a 2½-story brick dwelling house.

George Parcevskas, owner or reputed owner.
F. F. 461, Oct., 1928. $600.08.
Katz & Alpern, Attys.

Lots Nos. 1204 and 1205, in the West End Land Company's Plan of Lots called "West Park," in the Township of Stowe, Plan Book Vol. 19, page 138. Having thereon a 3-story brick apartment house, containing in all 6 apartments.

Henry D. Hezlep, owner or reputed owner.
F. F. 462, Oct., 1928. $3,520.00
Wm. M. McNair, Atty.

Lot No. 8, in the plan of M. L. Shaver, in the Township of Patton, Plan Book Vol. 30, page 103. Having thereon a dwelling house.

Louis Schmauder, owner or reputed owner.
V. E. 463, Oct., 1928. $2,520.00
A. B. Angney & R. E. McCreery, Attys.

Being an undivided 1-3 interest in lot in 26th ward, Pittsburgh. Beginning at the northeast corner of Suffolk and a 12 feet alley, now called Howard street. Fronting 34 feet on Suffolk street, and extending back about even width 100 feet, and having thereon a 2-story dwelling, known as No. 640 Suffolk street and a garage.

Samuel Rottenstein, owner or reputed owner and David Kalson, Contractor.
L. F. 465, Oct., 1928, Mech Lien. $2,743.90.
A. W. Forsythe, Atty.

Parts of lots Nos. 1, 2, 3, 4, 5 and 6, in Thomas Mellon's Plan of Lots, Plan Book Vol. 8, pages 134 and 135, formerly John Hall's plan, Plan Book Vol. 5, page 304, in the 27th ward, Pittsburgh (formerly 10th ward, City of Allegheny.) That certain 2-story brick building with flat roof, containing moving picture theater, pool room and bowling alleys in the basement and 2 store rooms on the 1st floor of said building. Beginning on the northeast corner of Brighton road and Palen way. Fronting 56.15 feet on Brighton road, and extending back on one side 108.81 feet, and on the other side 134.05 feet, having width in rear of 50 feet.

Worthen R. Ahern and Mary M. Ahern, his wife, owners or reputed owners.
F. F. 466, Oct., 1928. $16,317.00.
B. Friedman, Atty.

Lot in First Ward, Pittsburgh. Fronting 30 feet 1¼ inches on the northerly side of First avenue, distant 90 feet 3⅜ inches eastwardly from Market street, and extending back even width through a party wall on one side 79 feet 10 inches. Having thereon a 2½-story brick dwelling house known as No. 211 First avenue, the east wall of which is a party wall.

James E. Tague and Catherine E. Tague, owners or reputed owners.
F. F. 467, Oct., 1928. $210.00.
Stanley Lyon, Atty.

Lot No. 79 in Duncan & Helsey's Plan, in the Borough of Crafton, Plan Book Vol. 9, page 128. Fronting 50 feet on the southerly side of West Steuben avenue (formerly Steubenville Turnpike) distant 300 feet, westwardly from Duncan avenue and extending back even width 165 feet to an unnamed alley. Having thereon a frame dwelling house of 2½ stories.

Demetrios Derembels, owner or reputed owner.
F. F. 468, Oct., 1928. $5,273.63.
Humphrey Morris, Atty.

Lot in Fourteenth Ward, Pittsburgh. Fronting 24 feet 9 inches on the westerly line of Parkview (formerly Wilmot) street, and extending back even width 110 feet.

Samuel B. Fischler and Celia Fischler, his wife, owners or reputed owners.
F. F. 471, Oct., 1928. $866.25.
Ben Paul Brasley, Atty.

Lots No. 172 and 173, in the Boulevard Land Company's Plan, in the Fourteenth Ward, Pittsburgh, Plan Book Vol. 20, page 132. Having thereon a 2-story stone bungalow dwelling and garage.

Stephen Mikolay and Annie Mikolay, owners or reputed owners.
F. F. 472, Oct., 1928. $892.00.
Norman Gluck, Atty. for Piff.

Lot No. 3018 in Block No. 30, in St. Clair Improvement Co. Plan called Clairton, City of Clairton, P. B. Vol. 819, page 15, having thereon a two-story brick building.

Maria Isabella Alston, with notice to Sadie E. Younger, Clarence Alston, Ralph Alston and Edna B. Walter, owners or reputed owners, or whoever may be owner.
L. F. 473, Oct., 1928. D. T. L. $1.31.
Henry A. Jones, Atty.

Lot No. 323 in the Elwyn Plan, in the Township of Baldwin, Plan Book Vol. 168 and 169. Fronting 25 feet on the southerly side of Fourth street, and extending back even between lot No. 322 and 10-foot alley to a 9-foot alley in rear.

Lewis A. Baker, owner or reputed owner or whoever may be owner.
L. F. 474, Oct., 1928. M. L. D. $2.37.
Henry A. Jones, Atty.

Lot No. 118, in the Hazelhurst Plan, in the Township of Baldwin, Plan Book Vol. 28, pages 142 and 143. Fronting 66.60 feet on the southerly side of Hazelhurst avenue and extending back between lot No. 117 and a 10-foot way to Korb way in the rear.

George Boerner, owner or reputed owner or whoever may be owner.
L. F. 475, Oct., 1928. D. T. L. $1.49.
Henry A. Jones, Atty.

Lot No. 62, in the F. E. Cook Land Purchasing Association Plan, in the Township of Baldwin, Plan Book Vol. 25, page 147. Fronting 60 feet on the southwesterly side of Marshall avenue, and extending back even width to a 33-foot township road in rear.

J. B. Callawane, otherwise written J. B. Callanan, owner or reputed owner, or whoever may be owner.
L. F. 476, Oct., 1928. M. L. D. $1.54.
Henry A. Jones, Atty.

Lot No. 64 in the H. C. Bughman Heirs plan, in the Township of Baldwin, Plan Book Vol. 27, page 22. Fronting 48 feet on the southerly side of Brinwood avenue, and extending back between lots Nos. 63 and 65 to lot No. 13.

H. J. Crammer, owner or reputed owner, or whoever may be owner.
L. F. 477, Oct., 1928. D. T. L. $1.10.
Henry A. Jones, Atty.

Lot No. 209, in the Elwyn Plan, in the Township of Baldwin, Plan Book Vol. 11, pages 168 and 169. Fronting 25.54 feet on the northerly side of Elwyn avenue and extending back between lots Nos. 208 and 210 to a 20-foot alley and to a 10-foot alley.

Alvida Boschm, otherwise Alwilda Busch, owner or reputed owner or whoever may be owner.
L. F. 478, Oct., 1928, D. T. L. $3.67.
Henry A. Jones, Atty.

Lot No. 310, in the Elwyn Plan in the Township of Baldwin, Plan Book Vol. 11, pages 168 and 169, fronting 25.41 feet on the southeasterly side of Fairview avenue and extending back between lots Nos. 309 and 311 to Fernwood avenue.

N. Hamilton Brunt, with notice to M. Livingston Brunt, owners or reputed owners or whoever may be owner.
L. F. 479, Oct., 1928, D. T. L. $12.64.
Henry A. Jones, Atty.

Lots Nos. 305, 306 and 323, in the Elwyn Plan, in the Township of Baldwin, Plan Book Vol. 11, pages 168 and 169.

J. C. Conner, owner or reputed owner or whoever may be owner.
L. F. 480, Oct., 1928, M. L. D. $8.82.
Henry A. Jones, Atty.

Lots Nos. 267, 268, 269, 318, 319 and 320, in the Elwyn Plan, in the Township of Baldwin, Plan Book Vol. 11, pages 168 and 169.

Avery C. Dryden, otherwise C. Avery Dryden, owner or reputed owner or whoever may be owner.
L. F. 481, Oct., 1928, D. T. L. $5.51.
Henry A. Jones, Atty.

Lots Nos. 15 and 37, in F. E. Cook Land Purchasing Association Plan, in the Township of Baldwin, Plan Book Vol. 25, page 147.

Joseph Flecker heirs, with notice to Mary Fleger, Nicholas Fleger, C. A. Fleger and Jennie F. Nutter, owners or reputed owners:
L. F. 482, Oct., 1928, M.L.D. $9.26.
Henry A. Jones, Atty.

Parts of lots Nos. 36, 37, 38, 39 and 40 in Mrs. Bickar's plan, in the township of Baldwin, Plan Book Vol. 4, pages 86 and 87. Beginning at a point in the middle of Steiner street, thence along same south 58½ deg. east 10.25 perches to a point, thence along the northeasterly line of lot No. 56 south 31¾ deg. east 28.25 perches to line of Gottlieb Hermening heirs, thence by said last mentioned line north 86 deg. 24' east 12.62 perches to a post, and thence along line of Peter B. Bickar north 31¾ deg. west 33.75 perches to the place of beginning.

George Hill and Florie M. Hill, his wife, owners or reputed owners:
F. F. 483, Oct., 1928. $801.15.
John C. Thompson, Atty.

Part of lots Nos. 42, 43, 46, 47 and 50 in a plan of lots laid out by E. P. Jones et al. in the Fifth (old Thirteenth) Ward, Pittsburgh, Plan Book Vol. 4, page 152, and being lot No. 42 in a plan of subdivision of a part of said plan. Fronting 20 feet on the westerly side of Moore alley, distant 80 feet from the northwesterly corner of Ridge street and Moore alley and extending back at right angles to Moore alley 82.55 feet to a street laid out by the city of Pittsburgh across said plan. Having thereon a frame dwelling.

Ceasar D. Lowndes and Erma C. Lowndes, owners or reputed owners:
F. F. 488, Oct., 1928. $1,650.00.
Benjamin Jacobson, Atty.

Lot in Fifth Ward, Pittsburgh. Fronting 21 feet on the northerly side of Wylie avenue, distant 103 feet westwardly from Conkling street, and extending back about even width 100 feet. Having thereon a two-story and attic frame dwelling known as No. 2607 Wylie avenue. Also lot No. 132, in William V. Callery's plan of lots in the Fifth (formerly Thirteenth) Ward, Pittsburgh, Plan Book Vol. 13, pages 114 and 115. Having thereon a two-story brick and shingle dwelling known as No. 2916 Webster avenue.

Charles H. Rohleder, owner or reputed owner:
F. F. 490, Oct., 1928. $4,199.39.
Samuel A. Schreiner, Atty.

Lot No. 757, in the Delmont Land Company's Plan, called "Delmont" in the Borough of Dormont (formerly Township of Scott), Plan Book Vol. 25, pages 108 and 109. Fronting 40 feet on the southeasterly side of Delwood avenue and extending back on one side 97.48 feet, and on the other side 106.53 feet, and having width in rear of 41.01 feet, along Latonia avenue. Having thereon a 2½-story brick dwelling house and double concrete block garage.

Edna V. Henderson, owner or reputed owner:
F. F. 491, Oct., 1928. $4,360.00.
David E. Bollinger, Atty.

Lot in the Borough of Crafton. Beginning at the southwest corner of Emily and Coulter streets, fronting 69 feet on Emily street and extending back even width along line of property of Mary O. Wilson 50 feet. Having thereon a 2-story frame dwelling house.

Reva Hansell, administratrix of the estate of Albert Hansell, deceased, with notice to Reva Hansell, widow of said Albert Hansell, deceased, and Katherine Hansell, heirs at law of said Albert Hansell, deceased, terre tenants, and Bess F. Hansell and Abraham Hansell, her husband, and Ida Hansell, owners or reputed owners.
L. F. 493, Oct., 1928. $9,806.50.
Jacob Greenberger, Atty.

Lots Nos. 1, 2, 3, 4 and 5 in a plan of lots laid out by Sebastian Reinhart, in the Twenty-sixth Ward, Pittsburgh (formerly Fifteenth Ward, City of Allegheny), Plan Book Vol. 20, page 196. Having theron 7 2-story brick dwellings.

Ada Beech and Edward L. Beech, her husband, owners or reputed owners.
F. F. 495, Oct., 1928. $1,344.31.
Haven V. Wolf, Atty.

Lot partly in Third Ward, Borough of Wilkinsburg, and partly in the Fourteenth Ward, City of Pittsburgh. Beginning at the northwesterly corner of Tuscarora street and Peebles street. Fronting 58.60 feet on Peebles street and extending back on one side 105.05 feet, and on the other side 109.59 feet, having width in rear of 38.41 feet. Having thereon a frame dwelling house known as No. 128 Peebles street, Wilkinsburg, Pa.

Frank Dorman, defendant, with notice to Mollie Dorman, terre tenant, owner or reputed owners.
L. F. 497, Oct., 1928. $7,103.67.
Humphrey Morris, Atty.

Lot No. 27 in Mellon's Plan of lots at Woods Run, in the Twenty-seventh Ward, Pittsburgh, Plan Book Vol. 8, page 134. Beginning at a pin on the northeasterly line of Brighton road (formerly West End avenue), at the corner of Lot No. 26, in said plan, now or formerly the property of Laura Palen, thence northeastwardly along the line dividing lots Nos. 26 and 27 a distance of 95 feet, to a pin on the southerly line of an alley 20 feet wide, as shown on said plan and now called Palen Way; thence eastwardly along the said line of said Palen Way 30 feet to a pin at the intersection of same and another alley, also 20 feet wide, thence continuing southeastwardly along the southwesterly line of said last mentioned alley to a pin at the corner of lot No. 28, the property of William Thornberg; thence southwestwardly along the line dividing lots Nos. 27 and 29 a distance of 110 feet, to a pin on the northwestwardly line of said Brighton road and thence northwestwardly along said line of said Brighton road 25 feet, to the pin at the place of beginning.

Leo H. Brandl, owner or reputed owner.
F. F. 498, Oct., 1928. $2,152.00.
Benjamin Jacobson, Atty.

Lot No. 298, in the Beechwood Plan of lots, in the Fifteenth Ward, Pittsburgh, Plan Book Vol.

Sheriff's Sales 115

(Continued from Page Fourteen.)

Crafton Terrace Plan, Borough of Crafton, P. B. Vol. 17, pages 127 to 129 inc., fronting 30 feet on easterly side of Crafton avenue, 10 feet northwardly from dividing line between lots Nos. 59 and 60, extending back, even width, 100 feet to a 15 foot alley. Having thereon a two and a half story brick dwelling No. 233 Crafton avenue.

Harvey H. Herd, owner or reputed owner.
F. F. 522, Oct., 1928. $2,698.72.
McKenna & McKenna, Attys. for Plff.

Lot No. 61 and part of lot No. 60 in Crafton Terrace Plan, Borough of Crafton, Plan Book Vol. 17, pages 127 to 129 inclusive, fronting 30 feet on easterly side of Clearview, formerly Crafton avenue, and extending back, even width, between dividing line of lots 61 and 62 100 feet. Having thereon a two and a half story brick dwelling known and numbered 235 Crafton avenue.

Edith Knapp and William Knapp, her husband, owners or reputed owners.
F. F. 523, Oct., 1928. $1,599.47.
McKenna & McKenna, Attys. for Plff.

Lots Nos. 6 and 7 in Schenley Manor Plan, Fifth Ward, Pittsburgh, Plan Book Vol. 31, page 94. Having thereon a two-story brick dwelling known as 2719 Allequippa street.

Earl F. Reynolds and Audrey E. Reynolds, owners or reputed owners.
F. F. 524, Oct., 1928. $1,542.05.
McKenna & McKenna, Attys. for Plff.

Lot No. 47 in James A. Carson's Plan, Nineteenth Ward, Pittsburgh, Plan Book Vol. 8, page 93, having thereon a two-story brick dwelling known and numbered 28 Soffel street.

Emmett A. Thornton and Ellen A. Thornton, his wife, owners or reputed owners.
F. F. 525, Oct., 1928. $1,631.44.
Frank C. Link, Atty. for Plff.

Lot No. 90 in G. C. Lewis Atlantic Avenue Plan, Tenth Ward, Pittsburgh, Plan Book Vol. 12, page 64, having thereon a two-story frame dwelling known and numbered 428 Danna street.

Albert G. Bougher and Kathryn T. Bougher, his wife, owners or reputed owners.
F. F. 527, Oct., 1928. $654.92.
Dunn & Moorehead, Attys. for Plff.

Piece of land in Shaler Township beginning at an iron pin on northerly side of the township road, 33 feet wide, thence north 0° 04" west 89 feet, thence easterly by line parallel with the northerly line of said township road 70 feet, thence south 0° 04' east 89 feet to northerly line of said township road, thence along said road westwardly 70 feet to beginning, containing 0.143 of an acre. Having thereon a one-story frame dwelling.

Harry H. Donner, owner or reputed owner.
F. F. 528, Oct., 1928. $458.41.
Daniel M. Harrison, Atty. for Plff.

Parts of lots Nos. 331, 332 and 333 in John H. Sawyer's Plan, Tenth, formerly Eighteenth, Ward, Pittsburgh, Plan Book Vol. 6, page 34, beginning on westerly side of Morningside avenue and a 50-foot street known as Adelphia street, thence along said Morningside avenue north 38° 8' east 26 feet, thence north 57° 12' west 45 feet, thence north 72° 37 ' west 37.82 feet to easterly side of lot No. 330 in said plan; thence along said line south 19° 4' west 40 feet, thence south 75° 19' east 72.31 feet to place of beginning. Having thereon a three-story brick building known as 1847 Morningside avenue.

William G. Lambert and Florence Lambert, his wife, owners or reputed owners.
F. F. 531, Oct., 1928. $2,571.10.
Harry Rubin, Atty. for Plff.

Lot No. 372 and one-half of No. 373 in John H. Sawyer's Plan, Tenth Ward, Pittsburgh, Plan Book Vol. 6, page 34, having thereon a two-story brick dwelling and concrete block garage known as 1362 Jancey street.

Charles C. Guarino, owner or reputed owner.
F. F. 532, Oct., 1928. $4,263.60.
Harry Rubin, Atty. for Plff.

Lot in Fourth Ward, Pittsburgh, in Schenley Farms Plan, Plan Book Vol. 25 pages 13 to 16 inclusive, beginning at point on southeasterly line of Center avenue 1.60 feet westwardly from first angle in Center avenue west of Bigelow boulevard, south 40° 17' 20" east 161.98 feet to westerly line of Fairfield lane, thence along said lane by the arc of a circle with a radius of 117 feet, 21.84 feet to a point of tangent, thence by said line south 3° 29' 40" east 22.21 feet, thence by line south 49° 42' 40" west 14.40 feet, thence north 40° 17' 20" west 206.31 feet to line of University road (a) thence along said road by arc of circle with a radius of 406.43 feet, 11.91 feet to point of tangent, thence by same north 49° 42' 40" east 25.69 feet to Center avenue, thence along said avenue north 63° 47' 12" east 12.78 feet to beginning. Having thereon a two and a half story brick dwelling.

Charles C. Guarino, owner or reputed owner.
F. F. 533, Oct., 1928. $6,394.50.
Harry Rubin, Atty. for Plff.

Lot in Fourth Ward, Pittsburgh, in Schenley Farms Plan, Plan Book Vol. 25, pages 13 to 16 inclusive, beginning at a point on southeasterly line of Center avenue at the northwesterly corner of lot of Jessie Von Robertson, 1,113.7 feet southwestwardly by said line of Center avenue from southwesterly corner of Center avenue and Bigelow boulevard, thence at right angles to Center avenue south 40° 17' 20" east 339.25 feet to westerly line of Fairfield lane, thence along said lane by the arc of a circle with a radius of 117 feet 55.28 feet, thence north 40° 17' 20" west 161.98 feet to Center avenue, thence by said line of Center avenue north 63° 47' 12" east 1.80 feet to first angle west of Bigelow boulevard, thence by said line of Center avenue north 49° 42' 40" east 48.45 feet to beginning. Having thereon a two and a half story brick dwelling.

Arthur J. Auld, owner or reputed owner.
L. F. 534, Oct., 1928. M. L. D. $7.73.
J. M. Russell, Solicitor for Borough.

Lots Nos. 1015, 1016 in plan called West Pittsburgh Annex, Borough of Ingram, Plan Book Vol. 18, page 161, fronting 50 feet on easterly side of Stratmore avenue

Charles A. Faust, owner or reputed owner.
F. F. 540, Oct., 1928. $4,462.50.
N. Wilson Stewart, Atty. for Plff.

Lot No. 79 in plan known as Carouthers Addition, Borough of Port Vue, Plan Book Vol. 15, page 10, fronting 30 feet on southwesterly side of Tacoma avenue and extending back, even width, 100 feet to Dover alley. Having thereon a two-story frame dwelling and tile garage.

Walter C. Gould and Lucy A. Gould, his wife, owners or reputed owners.
F. F. 542, Oct., 1928. $5,145.96.
W. F. Stadtlander, Atty. for Plff.

Lot No. 411 in Allegheny-Bellevue Land Co. Plan, Borough of West View, Plan Book Vol. 23, page 28, fronting 40 feet on easterly side of Stanford avenue and extending back, even width, 150 feet along Amherst avenue. Having thereon a two-story frame dwelling.

Eugene Kasper, also known as Eugene C. Kasper, owner or reputed owner.
F. F. 543, Oct., 1928. $1,741.99.
W. F. Stadtlander, Atty. for Plff.

Lot No 9 in Block 9 in Theresa Kaiser's Plan, Twenty-seventh Ward, Pittsburgh, Plan Book Vol. 4, page 240, fronting 22 feet 1 inch on eastern side of Williams street, 22 feet 1 inch from Schinner street and extending back even width 115 feet to a 20-foot alley. Having thereon a two-story frame dwelling.

Henry Grant Burtner, owner or reputed owner.
F. F. 544, Oct., 1928. $3,310.65.
Benjamin Jacobson, Atty.

A tract of land in the Township of Harrison. Beginning at a point in the center of Burtner road 195 feet, west of the corner of William F. Burtner lands along the lands of J. C. Wellinger and bounded by lands of D. Burtner, deceased; by easterly line of cemetery; by lands of Martin Luther Burtner; by lands of William Secle and lands of Ellen Negley, deceased (now A. Newton Marvin); by lands of William F. Burtner; by the north side of Glenmar street laid out in the plan of Wilbert Park Plan of Acres and by center of Burtner road. Containing 81.553 acres more or less. Subject to coal and mining rights. Subject also to gas rights.

Samuel Augustine, owner or reputed owner.
F. F. 548, Oct., 1928. $786.50.
James F. Kane, T. E. Kilgallen, Howard Devlin, Attys. for Plff.

Lot in Twenty-second Ward, Pittsburgh, fronting 18 feet on north side of Western avenue, 121.41 feet westwardly from Irwin avenue, at the center of a party wall between the buildings on this and the adjoining property, and extending back, even width, 48.33 feet. Having thereon a two-story brick dwelling known as No. 812 Western avenue. Subject to a 3½-foot alley.

The Country Club Development Company, a corporation, owners or reputed owners.
L. F. 550, Oct., 1928. $33,504.75.
George P. Kountz, Atty. for Plff.

A tract of land in Baldwin Township, beginning at a point in center of Clairton road at the northerly line of property of F. J. Muchlman and bounded by said road, land of J. Ohms, N. Green, H. Rall, H. J. and L. M. Doyle, and John Sefton and lands of E. L. Barnhart, and land of South Hills Country Club, land of George Jones, lands of Robert McKee, and South Pittsburgh Land Company's Plan, containing 45.093 acres. Excepting, reserving, and releasing therefrom lots Nos. 6, 7, 8, 10, 21, 22, 23, 26, 27, 30, 31, 34, 36, 48, 50, 82, 83, 84, 85, 86, 87, 93, 94, 99, 124, 132, 141, 151, 157, 158, 165, 167, 168, 177, 183, 194, 195, 196, 197, 198, 199 in the Country Club Estate's Plan, P. B. Vol. 31, page 80.

Ignatz Mendyk, Rose Mendyk, owners or reputed owners.
F. F. 553, Oct., 1928. $484.85.
Eugene H. Kipp, Atty.

Lot No. 191, in John McClurg's plan, in the Sixteenth Ward, Pittsburgh. Fronting 24 ft. on the southerly side of Edward's alley and extending back on one side 78 ft., and on the other side 73 ft., and having width in rear of 24 ft. Having thereon two 2-story frame dwellings.

Michael Volonnino and Mary Volonnino, owners or reputed owners.
F. F. 554, Oct., 1928. $144.00.
Eugene H. Kipp, Atty.

Lot No. 15, in Mrs. Barbara Durkin's plan, in the Twelfth Ward, Pittsburgh, P. B. Vol. 8, page 150. Having thereon a 2-story frame dwelling known as No. 6611 Rowan st.

Charles Wislosky, Minnie Wislosky, owners or reputed owners:
F. F. 556, Oct., 1928. $254.13.
E. H. Kipp, Atty.

Lot No. 40, in the J. W. Adams Plan in the Borough of Rankin, Plan Book Vol. 9, page 82. Fronting 20 feet on the southwesterly side of Third street (formerly Mackentosh avenue) and extending back even width 100 feet. Having thereon a two-story brick dwelling.

George Kezma and Sofie Kezma, owners or reputed owners:
F. F. 557, Oct., 1928. $265.00.
Eugene H. Kipp, Atty.

Lot in First Ward, Borough of Brackenridge. Fronting 76 feet in a southerly direction along Stieren street, and extending back even width 90 feet, and having thereon a two-story double house and a one-story store.

Joseph P. McMullen, widower, owner or reputed owner.
F. F. 559, Oct., 1928. $6,739.55.
W. R. McCalmon, Atty. for Plff.

Lot No 271 in Lebanon Heights Land Co. Plan, Borough of Dormont, P. B. Vol. 20, pages 124 and 125, fronting 30 feet on northeasterly side of Park blvd., formerly Fairlawn avenue, extending back, even width, 100 feet to Long alley. Having thereon a two-story brick and shingled dwelling.

Myrtle V. Henry and Robert L. Henry, owners or reputed owners.
F. F. 562, Oct., 1928. $663.75.
Jas. A. Nugent, Atty.

Part of lot No. 59, in the Oak Grove Plan, in the Borough of Swissvale, Plan Book vol. 14, pages 118 to 120. Beginning at the southwest corner of Aurelius avenue and Michigan avenue, fronting 30 feet on Aurelius avenue and extending back on one side 80.06 feet, and on the other side along Michigan avenue, 92.21 feet, having width in rear of 58.27 feet. Having thereon a one-story stucco dwelling.

Samuel E. Stewart, with notice to David L. Best, terre tenant, owners or reputed owners.
L. F. 563, Oct., 1928. $5,497.50.
Joseph F. Mayhugh, Atty. for Plff.

Part of lot No. 180 in Swissvale Place Plan, Borough of Swissvale, Plan Book Vol. 9, page 150, fronting 48.04 feet on northeasterly side of Lloyd avenue, extending back on one side along dividing line between lots 179 and 180 in said plan 104.83 feet and on the other side 102.56 feet to a 20-foot alley. Having width in rear of 48 feet. Having thereon a two-story brick dwelling.

J. Orbin Hall, owner or reputed owner.
F. F. 564, Oct., 1928. $13,473.00.
Jos. F. Mayhugh, Atty.

Tract of land in Penn township, beginning at a point in the center of the Township road at the corner to lands of J. C. O'Keefe, John Morrow and this tract. Fronting on said road 755.26 feet, and bounded by lands of J. C. O'Keefe 450.15 feet, James Morrow 277.15 feet, F. A. Faller 1796.91 feet, G. Chovan and K. Sommers 1086.2 feet, Morrow heirs and John Morrow 2,094.30 feet, containing 45.483 acres. Excepting all coal and mining rights heretofore conveyed in Deed Book Vol 786, page 60. Having thereon three two-story frame dwellings, a log house and barn.

Guiseppe Capobianco, also known as Joe Youngo, owner or reputed owner.
L. F. 565, Oct., 1928. $1,434.60.
James A. Nugent & Jos. F. Mayhugh, Attys. for Plff.

Lot No. 1080 in Braddock Park Addition Plan, Braddock Township, Plan Book Vol. 21, pages 14 and 15.

Estate of Thomas Clark, deceased, and Bessemer Trust Company, executors of the estate of Thomas Clark, deceased, and Lida Clark, Florence C. Early, Boswell J. Clark, Roxie Clark Sloan, Thomas Fred Clark, Beatrice Clark Cargo, and J. G. A. Clark, terre tenant, owners or reputed owners.
L. F. 566, Oct., 1928. $2,077.57.
Joseph F Mayhugh, Atty. for Plff.

Lot in Holland, Brown & Shellenberger's Plan, Third Ward, Borough of Braddock, Plan Book Vol. 7, page 60, fronting 29.88 feet on northerly side of Holland street, extending back along property of B. L. Wood, deceased, 126 feet and on the other side, along lot No. 19, 126.85 feet to 20-foot alley, width in rear 15.6 feet. Having thereon a two-story frame dwelling.

Joseph Wolf, with notice to Joseph H. Ruben and Ella M. McGaw, executors and trustees under the last will and testament of Joseph Wolf, deceased, Mollie Wolf, Minnie Ruben, Hattie Lazarius and Joseph L. Polk, by Mollie Wolf, his guardian, heirs at law and devisees under the will of Joseph Wolf, deceased, owners or reputed owners.
L. L. 567, Oct., 1928. $50,639.32.
James F. Mayhugh & James A. Nugent, Attys.

Tract of land in Swissvale borough. Beginning at a point in the center of the public road leading to Braddock, distant forty (40) feet westerly from the corner of the lot late of John Dalzell; thence along the center of said road north 37° 10' west 13.89 perches to a point; thence along the same north 50° 50' west 36.03 perches to a point; thence north 28° east 17.19 perches to a point; thence south 50° 50' east 41.37 perches to a point; thence south 37° 10' east 22.75 perches to a point on the line of a forty (40) foot street, and thence south 75° west 18.18 perches to the place of beginning. Containing six (6) acres, having thereon a two-story and mansard frame dwelling, frame stable and tenement, excepting thereout the land described in deed to J. M. Loose, recorded in deed book 1462, page 225, and deed to V. F. Marlier, recorded in Deed Book 1554, page 322.

Twenty-one lots in the First Ward, Borough of Braddock, Nos. 43, 44, 45, 46, 47, 48, 49 and 50 in E. J. Allen's Plan, recorded in Plan Book 5, pages 34 and 35, and having thereon seventeen, two-story brick dwellings and two, three-story brick stores and dwellings. Lots Nos. 36, 37, 38, 39 and 40 in the same plan, having thereon five, two-story brick dwellings, one, two-story brick store and dwelling. Lots 25 and 26 in Packer's Plan, Plan Book 6, page 216, having thereon one, three-story brick hotel, one, two-story brick dwelling and one, two-story frame store and dwelling. Lots 4, 7, 8, 11, 12 and 15 in Packer's Second Plan, recorded in Plan Book 6, page 235, having thereon seven, two-story frame dwellings and ten, two-story brick dwellings.

Lee H. Weiler and Joseph Wolf, with notice to Joseph H. Ruben and Ella M. McGaw, executors and trustees under the last will and testament of Joseph Wolf, deceased, Mollie Wolf, Minnie Ruben, Hattie Lazarus and Joseph L. Polk, or Mollie Wolf, his guardian, heirs at law and devisees under the will of Joseph Wolf, deceased, owners or reputed owners.
L. F. 568, Oct., 1928. $64,270.50.

Lot No. 5 in Section 12 in George C. Reis Plan, Borough of Braddock, fronting 40 feet on southwest side of Main street, formerly Braddock street,, 160 feet from corner of Eighth street and extending back along line of lot No. 6 in said plan 132 feet 8.5 inches to a 20-foot alley. Having thereon a three-story brick and stone building.

Clayton R. Wiley and Amelia Wiley, his wife, owners or reputed owners;
F. F. 569, Oct., 1928. $7,196.14.
Addison Lyon, Atty.

Lot No. 150, in the plan of lots called "Overbrook Terrace Plan" as laid out by John E. Boron, in the Borough of Overbrook (formerly Township of Baldwin), Plan Book Vol. 28, pages 124 and 125. Fronting 30 feet on the eastwardly side of Grandview avenue and extending back even width 125 feet to a 16-foot alley. Having thereon a 2½-story brick veneered and composition shingle dwelling and a one-story frame garage.

Sarah Jane Clark Lippincott and Henry C. Lippincott, owners or reputed owners.
F. F. 570, Oct., 1928. $6,631.84.
H. T. Turner, Atty. for Plff.

Lot in Eighth Ward, Pittsburgh, fronting 44.44 feet on northerly side of Baum blvd., 33.63 feet southwestwardly from Powhattan street, extending back on one side 109.84 feet, and on other side 134.46 feet to property of Renshaw, et al, and having width in rear of 37 feet. Having thereon a brick dwelling known as No. 6219 Baum blvd.

John M. Simon and Mary Simon, owners or reputed owners.
F. F. 571, Oct., 1928. $4,976.74
Frank R. S. Kaplan, Atty. for Plff.

Lots Nos. 341 and 342 in E. P. Jones Plan, Second, formerly Twelfth Ward, Pittsburgh, P. B. Vol. 4, Page 152, fronting 40 feet on northerly side of Arcena street, formerly Arch street, extending back on one side 94.07 feet and on other side 85.58 feet, and fronting 40.26 feet in rear. Having thereon a two-story frame house.

Also, lot No. 12 in Robert Duncan Plan, Seventeenth Ward, Pittsburgh, and being all of lot No. 3 in plan of heirs of Joseph Allen, fronting 16 feet 2 inches on westerly side of Welsh Way, 454 feet 8 inches from south line of what was formerly the borough of Birmingham and the late Twenty-ninth Ward of Pittsburgh, at corner of lot No. 2 in said plan of heirs of Joseph Allen, thence west along a 2 foot alley 33 feet, thence south and parallel to Welsh Way, 2 feet, to lot No. 13 in Robert Duncan Plan, thence along same 61 feet 3 inches to Fritz street, thence north along said Fritz street 18 feet 11 inches to lot No. 2 in plan of heirs of Joseph Allen, thence along said lot 97 feet 2 inches to place of beginning. Having thereon two frame dwellings known as No. 37 Fritz street and house in rear known as No. 38 Welsh Way.

H. J. Shapiro, owner or reputed owner.
F. F. 572, Oct., 1928. $47,271.68
R. Q. Turner, Atty. for Plff.

Lot in Ninth Ward, Pittsburgh, beginning at northeasterly corner of Butler and Forty-third streets, fronting 104.25 feet on Forty-third street to a 15 foot alley, thence eastwardly along said alley 77 feet 1¾ inches, thence southwardly 100 feet, more or less, to Butler street, thence westwardly along Butler street 100.59 feet to beginning. Having thereon a three-story brick building known as Nos. 4301, 4303, 4305, 4307 and 4309 Butler street, with store rooms on the first floor and apartments above, a one-story brick building and a two-story brick building and garage known as Nos. 191 and 193, Forty-third street.

Coursin L. Mahoney, deceased, in the hands of W. A. C. Brown, his administrator, with notice to Annie L. Mahoney, terre tenants, owners or reputed owners.
L. F. 576, Oct., 1928. $2,605.00.
E. E. Arrosmith, Atty. for Plff.

Parts of lots Nos. 7 and 8 in Mary Boyle's Plan, ——— Ward, Pittsburgh, formerly City of Allegheny, P. B. Vol. 8 page 186, fronting 25 feet on Wilson avenue, 121.11 feet eastwardly from Euclid avenue, and extending back on one side 124.235 feet, and on other side 120.29 feet to lot No. 9, having width in rear of 25.62 feet. Having thereon a two-story frame dwelling.

Onorato Sadine, owner or reputed owner:
F. F. 577, Oct., 1928. $2,315.00.
Stonecipher & Ralston, Attys.

Lot No. 66, in the New Fetterman Annex Plan as laid out by M. P. Howley, in the Borough of Dormont, Plan Book Vol. 21, pages 70 and 71. Fronting 30 feet on the easterly side of Illinois avenue and extending back even width 90 feet to Tasca alley. Having thereon a dwelling house known as No. 1116 Illinois avenue.

Titus Hoskins, owner or reputed owner.
F. F. 578, Oct., 1928. $4,450.70.
Simon Sher, Atty. for Plff.

Lot in Twenty-fifth Ward, Pittsburgh, formerly Second Ward, Allegheny, fronting 231.21 feet on easterly side of Buena Vista street ext., back on one side along property of Lida J. Carson 179.54 feet and on the other side, along J. P. Knox line, 85.27 feet, and having width in rear of 136.81 feet.

John W. Harrison and Mary Harrison, owners or reputed owners.
F. F. 579, Oct., 1928. $60.53.
Simon Sher, Atty. for Plff.

Lot No. 98 in Wesley Clark's Plan, Borough of Wilkinsburg, P. B. Vol. 15, pages 14 and 15, having thereon a two-story dwelling known as 1405 North avenue.

James Lichtman, owner or reputed owner.
F. F. 580, Oct., 1928. $3,050.00.
John M. Reed, Atty.

A tract of land in the Second Ward, Borough of Carnegie, being Section "A" in plan of lots in said borough laid out by the Mansfield Land Company, Plan Book Vol. 16, page 39. Beginning at the southwesterly corner of Poplar alley and Trimble street, fronting 147.95 feet on Trimble street, and extending back on one side along Freda lane 202.41 feet and on the other side along Poplar alley 192.41 feet, having width in rear along line of lands owned by Lydia S. Christy 140 feet.

Harriett A. Edie and John B. Edie, owners or reputed owners.
L. F. 582, Oct., 1928. $1,527.75.
Hazlett, Gardner & Gannon, Attys.

Lot No. 12 in the Springdale Plan of lots, in the Borough of Springdale, Plan Book Vol. 3, page 178. Fronting 50 feet on the southeasterly side of Pittsburgh street distant 80 feet northwestwardly from Short alley, and extending back even width 140 feet to Locust street. Having thereon a 2-story frame building.

Josef Jachym and Victoria Jachym, his wife, owners or reputed owners.
F. F. 583, Oct., 1928. $1,794.39.
Duff, Davis, Scott & Smith, Attys.

Lot No. 40 in Plan "B" of the Mansfield Coal and Coke Company's Plan, in the Township of Scott, Plan Book Vol. 13, page 20. Fronting 25 feet on Mansfield street, and extending back even width 100 feet to a 15-foot alley. Having thereon a 2-story frame dwelling house containing 4 rooms.

J. Gordon Bean and Estelle S. Bean, his wife, owners or reputed owners.
F. F. 584, Oct., 1928. $7,644.00.
W. G. Negley, Atty.

Lot No. 11 in George W. C. Johnston's Plan, in the Borough of Edgewood, Plan Book Vol. 23, page 115. Fronting 75 feet on Race street, and extending back an average depth of 149 feet to Lot No. 2 in said plan, and being 6d feet wide in rear. Having thereon a 2-story and attic frame dwelling.

G. W. Davis, also known as George W. Davis, owner or reputed owner.
F. F. 585, Oct., 1928. $4,032.50.
I. L. Giffen, Atty.

Lot in the Fifth (old Thirteenth) Ward, Pittsburgh, being part of purpart No. 27, in the partition proceedings of Wm. Ward, deceased, at No. 1 December term, 1900, in the Orphans' Court of Allegheny County. Fronting 35.5 feet on the southerly side of Ridgway street distant eastwardly from the southeasterly corner of Ridgway and Erin streets and extending back, even width, 117.5 feet to a private alley 5 feet in width. Having thereon a brick dwelling known as No. 2118 Ridgway street, and also a cement block garage. Together with and subject to alley rights as mentioned and set forth in deed from Scott A. White, et ux. See Deed Book Vol. 2214, page 238. Also lot in the above mentioned ward and city. Fronting 54 feet on the northerly side of Whitesides road and extending back, even width, 72.07 feet to a private alley 5 feet in width. Having thereon a brick dwelling house known as No. 2121 Whitesides road. Together with and subject to alley rights as mentioned and set forth in deed from Simon Berkman, et ux. See Deed Book Vol. 2304, page 676.

Stella Mole, owner or reputed owner.
F. F. 586, Oct., 1928. $412.65.
Morris Chaitkin, Atty. for Plff.

Parts of lots Nos. 236, 237 and 238 in Section B in Knox and Bausman Plan, Borough of Knoxville, now City of Pittsburgh, P. B. Vol. 5, pages 162 and 163, fronting 30 feet on northerly side of Jucunda street and extending back 74 feet, having thereon a dwelling house known as No. 113 Jucunda street.

John M. Marciniak, otherwise known as J. M. Marciniak, owner or reputed owner.
F. F. 587, Oct., 1928. $1,475.39.
Morris Chaitkin, Atty. for Plff.

Lot No. 99 in Allegheny-Bellevue Land Co. Plan, Borough of West View, P. B. Vol. 23, page 28.

Also lot No. 135 in said plan and in said borough.

James D. Howard and Winifred A. Howard, his wife, owners or reputed owners.
F. F. 589, Oct., 1928. $7,789.69
J. Rodgers McCreery, Atty. for Plff.

Part of lots Nos. 2 and 3 in Block R in Pittsburgh & Castle Shannon R. R. Co. Plan, Borough of Castle Shannon, P. B. Vol. 4, pages 315 to 318, inc., fronting 107.3 feet on Washington avenue, 63.3 feet from corner of Myrtle avenue, extending back on one side 220.5 feet and on the other side 225 feet to land now or late of George C. Smith, having width in rear of 108 feet. Having thereon a two-story frame dwelling with attic. Excepting the coal under said premises with mining rights.

Stephen G. Check and Catherine A. Check, owners or reputed owners.
F. F. 590, Oct., 1928. $10,610.39.
McQuarrie, Wolf & J. Rodgers McCreery, Attys. for Plff.

Lot in the Sixteenth Ward, formerly Twenty-fourth Ward, Pittsburgh, fronting 24 feet on Carson street and extending back, even width, along South Thirtieth street 122 feet to Carey alley. Having thereon a three-story brick building.

Benjamin H. Clark and May Stephens Clark, owners or reputed owners.
F. F. 591, Oct., 1928. $11,162.42.
E. E. Fulmer, Atty.

A tract of land in Bethel Township, bounded by lands of Hartman, heirs of Dr. Cheesman, heirs of Narcissa Y. Wilson and lands of Hiram Logan, containing 16.638 acres. Excepting and reserving therefrom lots Nos. 2 and 27, in the Clark Plan of Lots, P. B. Vol. 32, page 128. Said tract has erected thereon a frame dwelling house.

Konstantin Lubowicki and Helen Lubowicki, his wife, owners or reputed owners.
F. F. 592, Oct., 1928. $1,309.14.
W. C. McClure, Atty.

Lot No. 9 in Mrs. Anna Reed's Plan, in the Fourth Ward, Pittsburgh, P. B. Vol. 4, page 10. Fronting 20 feet on the westerly side of Moultrie street and extending back 60 feet in depth. Having thereon a two-story brick dwelling and a one-story frame dwelling.

Frances E. Vasil and Sam Vasil, her husband, owners or reputed owners.
F. F. 593, Oct., 1928. $2,000.10.
W. F. Stadtlander, Atty.

Lot No. 34, in Jacob Mutzig's Plan, in the Twenty-sixth Ward, Pittsburgh (formerly the Borough of Spring Garden), P. B. Vol. 3, page 248. Fronting 25 feet on the southerly side of Jacob Mutzig's private road at the corner of lot No. 33 in said plan and extending back on one side 153.07 feet, and on the other side along lot No. 33, 163.40 feet, having width in rear of 25 feet. Having thereon a two-story frame dwelling.

Joseph Solomon, owner or reputed owner.
F. F. 596, Oct., 1928. $5,715.80.
E. M. Fried, Atty. for Plff.

Parts of lots Nos. 6, 7, 8 and 9 in George W. Theiss Plan, Fourth Ward, Pittsburgh, P. B. Vol. 22, page 113, and having thereon an apartment building Nos. 2039 and 2041 Fifth avenue and known as the Estelle Apartments, formerly Seneca Apartments.

Jan Kalasa, also known as John Kalos, owner or reputed owner.
F. F. 597, Oct., 1928. $322.00
E. M. Fried, Atty. for Plff.

Lot No. 109 in Doerr Terrace Plan, Mifflin Township, Plan Book Vol. 19, page 194, and having thereon a two-story frame house and outbuilding.

Louis Tomasky, owner or reputed owner.
V. E. 598, Oct., 1928. $1,500.00.
U. G. Vogan, Atty. for Plff.

Lots Nos. 1229, 1230 and 1231 in Braddock Park Plan, Braddock Township, Plan Book Vol. 21, page 14, having thereon a two-story dwelling known as 1231 Wilkins avenue.

John M. Marciniak and Blanche G. Marciniak, his wife, owners or reputed owners.
F. F. 599, Oct., 1928. $2,812.79.
F. F. 600, Oct., 1928. $4,242.60.
W. F. Stadtlander, Atty.

Lot in Twenty-first Ward, Pittsburgh (formerly Sixth Ward, City of Allegheny). Fronting 20 feet on the easterly side of Beaver avenue, distant 64 feet southwardly from Franklin street and extending back even width 120 feet to an alley. Having thereon a two-story brick dwelling.

O. D. Huffman, owner or reputed owner.
F. F. 601, Oct., 1928. $12,344.32.
Sydney Frankenstein, Atty. for Plff.

Part of lots Nos. 8, 9, 10, 11 and 12 in George Dihm's Plan, Twenty-fifth Ward, Pittsburgh, Plan Book Vol. 3, page 240, beginning on easterly side of Perrysville avenue, 40 feet distant southwardly from Honduras, formerly Hancock, street, which point is also on the southwesterly line of property conveyed to John A. Brashear Co., thence eastwardly along southwesterly line of property conveyed to John A. Brashear Co., which line is parallel to and uniformly distant 40 feet from south side of Honduras street 112 feet to a point, 10 feet northwestwardly from line between lots 7 and 8 in said plan, thence southwestwardly along said 10-foot strip conveyed to Jane Wallace Tate et. al., which line is parallel to and uniformly distant 10 feet from line between lots 7 and 8 in said plan, distance of 160 feet to Perrysville avenue, thence along said avenue 155 feet to northerly line of lot No. 12 in said plan, thence still along line of Perrysville avenue and now along the northerly line of lot No. 12, 116 feet to beginning. Having thereon two unfinished brick veneered buildings.

Samuel Antin, owner or reputed owner.
F. F. 602, Oct., 1928. $1,104.46.
Simon Sher, Atty.

Lot in Seventh (formerly Twentieth) Ward, Pittsburgh. Fronting 16.50 feet on the northerly side of Pierce street, distant 422.90 feet, east of the corner of Maryland avenue and Pierce street, and extending back even width through a party wall on one side 63 feet to a three-foot alley. Having thereon a brick dwelling known as No. 6253 Pierce street. Together with and subject to the right to the use in common with the owners of all land fronting on the northerly side of Pierce street between Maryland avenue and College avenue, a certain three-foot alley, for ingress, egress and regress.

Thomas Dreer and Jane D. Dreer, owner or reputed owner.
F. F. 603, Oct., 1928. $448.25.
Simon Sher, Atty.

Lot in the Township of Mifflin. Beginning at a pin the center of the public road leading to Lebanon Church; thence south 75° 13' west 300 feet to another pin in the center of said public road; thence north 9° 58' west 1027.95 feet to a pin at corner of lands of James Means; thence north 76° 27' east 201.86 feet, to a pin; thence south 15° 30' east 1020.25 feet to a pin in the center of the public road, at place of beginning. Containing 5.832 acres. Having thereon a two-story frame dwelling.

John A. Parker, owner or reputed owner.
F. F. 604, Oct., 1928. $158.10.
Simon Sher, Atty. for Plff.

Lot in Twenty-first Ward, Pittsburgh, fronting 22 feet on Allegheny avenue, at corner of an alley 42 inches wide, extending back on one side on said 42-inch alley 106 feet, and on the other side 86 feet, to Decatur street. Having thereon a two and one-half story brick dwelling.

Frank Polce and John Hanobik, owners or reputed owners.
F. F. 605, Oct., 1928. $1,650.00.
Simon Sher, Atty. for Plff.

Lots Nos. 23 and 24 in Ruben Miller Plan, Coraopolis Borough, Plan Book Vol. 11, page 88. Also Part of Lot No. 1 in E. L. Ole's Plan, Coraopolis Borough, Plan Book Vol. 19, page 120, fronting 20 feet on southerly side of Howard street, extending back along lines of lots Nos. 1 and 2 about 122 feet to Petroleum street, and having thereon a one-story three-room frame dwelling.

Andrea Gambarana and Alessandro Gambarana, owners or reputed owners.
F. F. 606, Oct., 1928. $7,040.34.
John E. Winner, Atty.

Lot in Twenty-fifth Ward, Pittsburgh. Fronting 17 feet, 8 inches on the east side of Federal street, at a distance of 17 feet, 8 inches from the corner of lot now or late of James McClellan and at a distance of 760 feet, 8 inches from the common grounds and said Federal street and extending back even width 101 feet, 3 inches to an alley. Having thereon a three-story brick dwelling and a two-story brick garage.

C. V. Dufford and Bertha Dufford, his wife, owners or reputed owners.
F. F. 607, Oct., 1928. $8,400.00.
Alter, Wright & Barron, Attys. for Plff.

Lot in Brackenridge Borough, fronting 35 feet on southwesterly side of Mile Lock Lane, 35 feet from Stiren street, extending back, even width, 109 feet. Having thereon a two-story frame dwelling known as 107 Mile Lock Lane.

John Leskovec, owner or reputed owner.
L. F. 608, Oct., 1928. $4,495.65.
Alter, Wright & Barron, Attys. for Plff.

Lot No. 18 in the Bard Plan, Harmar Township, P. B. Vol. 31, page 88¾, and having thereon a two-story frame dwelling.

John Leskovec, owner or reputed owner.
L. F. 609, Oct., 1928. $3,039.64.
Alter, Wright & Barron, Attys. for Plff.

Lot No. 8 in the Bard Plan, Harmar Township, P. B. Vol. 31, page 88¾, and having thereon a one and a half story frame dwelling.

S. H. Rubenstein, owner or reputed owner.
F. F. 611, Oct., 1928. $10,000.00.
Israel Grauer, Atty.

Lots Nos. 340, 341 and 342, in a certain plan of lots called "Shaler Place," in the Nineteenth Ward, Pittsburgh, P. B. Vol. 14, pages 28 and 29. Fronting 60 feet on the northwestern side of Augusta street, and extending back, even width, 100 feet, to an alley 20 feet wide. Having thereon four brick dwellings, known as Nos. 450-456½ Augusta street.

David Wurhaft, owner or reputed owner.
F. F. 612, Oct., 1928. $5,104.90.
Israel Grauer, Atty. for Plff.

Lots Nos. 103, 104, 105, 106, 107 and 108, in Twin City Impr. Co. Plan, Fifteenth Ward, Pittsburgh, Plan Book Vol. 18, page 97. Having thereon a row of 12 two-story solid brick dwellings, known as Nos. 300, 302, 306, 308, 310, 312, 314, 316, 318, 320 and 322 Elizabeth street.

Max Cohen, owner or reputed owner.
F. F. 613, Oct., 1928. $653.60
Israel Grauer, Atty.

Lot in the Third (formerly Eleventh) Ward, Pittsburgh. Fronting 19.5 feet on the southerly side of Monaco Place (formerly Carbon alley) distant 70 feet westwardly from Ledlie street, and extending back, even width, 50 feet. Having thereon a dwelling known as No. 60 Monaco Place.

Curtis I. Kossman, owner or reputed owner.
F. F. 614, Oct., 1928. $1,604.66.
Harry Ravisk, Atty.

Lot in Fifteenth Ward, Pittsburgh. Fronting 74.67 feet on the southerly line of Hazelwood avenue, distant 160 feet easterly from the southeasterly corner of Hazelwood avenue and Lytle street and extending back on one side 99.75 feet and on the other side 100 feet, having width in rear of 67.17 feet. Subject to any and all overlaps and encroachments. Having thereon a row of four brick houses, known and numbered as 80, 82, 84 and 86 Hazelwood avenue.

John Demcsak, owner or reputed owner.
F. F. 615, Oct., 1928. $6,752.69.
W. M. Ewing, Atty.

(Continued From Page Fifteen.)

Director of the Department of Public Works are hereby authorized and directed to advertise, in accordance with the acts of Assembly of the Commonwealth of Pennsylvania, and the Ordinances of the said City of Pittsburgh relating thereto and regulating the same, for proposals for the grading to a width of 38 feet, paving and curbing of said street between said points; the contract or contracts therefor to be let in the manner directed by the said Acts of Assembly and Ordinances, and the contract price or contract prices, if let in separate contracts, not to exceed the total sum of Forty-six thousand ($46,000.00) dollars, which is the estimate of the whole costs as furnished by the Department of Public Works.

SECTIO 3. The costs, damages and expenses of the same shall be assessed against and collected from properties specially benefited thereby, in accordance with the provisions of the Acts of Assembly of the Commonwealth of Pennsylvania relating thereto and regulating the same, and the City's share of said work be chargeable to and payable from Code Account No. —, Peoples Bond Issue, 1928.

SECTION 4. That any Ordinance or part of Ordinance, conflicting with the provisions of this Ordinance, be and the same is hereby repealed so far as the same affects this Ordinance.

Notice is herey given that ordinances, copies of which are published herewith, were introduced in the Council of the City of Pittsburgh, on May 7, 1928, pursuant to the provisions of the several Acts of Assembly authorizing said City, without petition of property owners, to open, widen, straighten, extend, vacate, grade, pave, curb, macadamize and otherwise improve streets and alleys, or parts thereof, within its limits, viz:

BILL NO. 1441

AN ORDINANCE—Authorizing and directing the grading, paving and curbing of Pauline avenue, from Broadway to West Liberty avenue; letting a contract therefor, and providing that the costs, damages and expenses of the same be assessed against and collected from property specially benefited thereby.

SECTION 1. Be it ordained and enacted by the City of Pittsburgh, in Council assembled, and it is hereby ordained and enacted by the authority of the same, That Pauline avenue, from Broadway to West Liberty avenue, be graded, paved and curbed.

SECTION 2. The Mayor and the Director of the Department of Public Works are hereby authorized and directed to advertise, in accordance with the Acts of Assembly of the Commonwealth of Pennsylvania, and the Ordinances of the said City of Pittsburgh relating thereto and regulating the same, for proposals for the grading, paving and curbing of said street between said points; the contract or contracts therefor to be let in the manner directed by the said Acts of Assembly and Ordinances; and the contract price or contract prices, if let in separate contracts, not to exceed the total sum of Twenty thousand, four hundred ($20,400.00) dollars, which is the estimate of the whole costs as furnished by the Department of Public Works.

SECTION 3. The costs, damages and expenses of the same shall be assessed against and collected from properties specially benefited thereby, in accordance with the provisions of the Acts of Assembly of the Commonwealth of Pennsylvania relating thereto and regulating the same, and the City's share of said work be chargeable to and payable from Code Account No. —, Peoples' Bond Issue, 1928.

SECTION 4. That any Ordinance or part of Ordinance, conflicting with the provisions of this Ordinance, be and the same is hereby repealed so far as the same affects this Ordinance.

Notice is hereby given that ordinances, copies of which are published herewith, were introduced in the Council of the City of Pittsburgh, on May 14, 1928, pursuant to the provisions of th several Acts of Assembly authorizing said City, without any petition of property owners, to open, widen, straighten, extend, vacate, grade, pave, curb, macadamize and otherwise improve streets and alleys, or parts thereof, within its limits, viz:

BILL NO. 1442

AN ORDINANCE—Authorizing and directing the grading, paving and curbing of Genesta street, from Gloster street to Lytle street; letting a contract therefor, and providing that the costs, damages and expenses of the same be assessed against and collected from property specially benefited thereby.

SECTION 1. Be it ordained and enacted by the City of Pittsburgh, in Council assembled, and it is hereby ordained and enacted by the authority of the same, That Genesta street, from Gloster street to Lytle street, be graded, paved and curbed.

SECTION 2. The Mayor and the Director of the Department of Public Works are hereby authorized and directed to advertise, in accordance with the Acts of Assembly of the Commonwealth of Pennsylvania, and the Ordinances of the said City of Pittsburgh relating thereto and regulating the same, for proposals for the grading, paving and curbing of said street between said points; the contract or contracts therefor to be let in the manner directed by the said Acts of Assembly and Ordinances; and the contract price or contract prices, if let in separate contracts, not to exceed the total sum of thirteen thousand eight hundred ($13,800.00) dollars, which is the estimate of the whole costs as furnished by the Department of Public Works.

SECTION 3. The costs, damages and expenses of the same shall be assessed against and collected from properties specially benefited thereby, in accordance with the provisions of the Acts of Assembly of the Commonwealth of Pennsylvania relating thereto and regulating the same, and the City's share of said work be chargeable to and payable from Code Account No. —, Peoples Bond Issue 1928.

SECTION 4. That any Ordinance or part of Ordinance, conflicting with the provisions of this Ordinance, be and the same is hereby repealed so far as the same affects this Ordinance.

NOTICE is hereby given that ordinances, copies of which are published herewith, were introduced in the Council of the City of Pittsburgh on May 14, 1928, pursuant to the provisions of th several Acts of Assembly authorizing said City, without any petition of property owners, to open, widen, straighten, extend, vacate, grade, pave, curb, macadamize and otherwise improve streets and alleys, or parts thereof, within its limits, viz:

BILL NO. 1512.

AN ORDINANCE—Authorizing and directing the grading, paving and curbing of Wapello street, from the south building line of Cornell avenue to Goe avenue; letting a contract therefor, and providing that the costs, damages and expenses of the same be assessed against and collected from property specially benefited thereby.

SECTION 1. Be it ordained and enacted by the City of Pittsburgh, in Council assembled, and it is hereby ordained and enacted by the authority of the same, That Wapello street, from the south building line of Cornell avenue to Goe avenue, be graded, paved and curbed.

SECTION 2. The Mayor and the Director of the Department of Public Works are hereby authorized and directed to advertise, in accordance with the Acts of Assembly of the Commonwealth of Pennsylvania, and the Ordinances of the said City of Pittsburgh relating thereto and regulating the same, for proposals for the grading, paving and curbing of said street between said points; the contract or contracts therefor to be let in the manner directed by the said Acts of Assembly and Ordinances; and the contract price or contract prices, if let in separate contracts, not to exceed the total sum of Ninety-five thousand, six hundred ($95,600.00) dollars, which is the estimate of the whole costs as furnished by the Department of Public Works.

SECTION 3. The costs, damages and expenses of the same shall be assessed against and collected from properties specially benefited thereby, in accordance with the provisions of the Acts of Assembly of the Commonwealth of Pennsylvania relating thereto and regulating the same, and the City's share of said work be chargeable to and payable from Code Account No. —, Peoples' Bond Issue, 1928.

SECTION 4. That any Ordinance or part of Ordinance, conflicting with the provisions of this Ordinance, be and the same is hereby repealed so far as the same affects this Ordinance.

NOTICE is hereby given that ordinances, copies of which are published herewith, were introduced in the Council of the City of Pittsburgh on June 18, 1928, pursuant to the provisions of the several acts of Assembly authorizing said City, without any petition of property owners, to open, widen, straighten, extend, vacate, grade, pave, curb, macadamize and otherwise improve streets and alleys, or parts thereof, within its limits, viz:

BILL NO. 1937.

AN ORDNANCE: Authorizing and directing the grading to widths of 38 feet and 50 feet, paving and curbing of North Fairmount street, from end of present paving to Columbo street, and providing that the costs, damages and expenses of the same be assessed against and collected from property specially benefited thereby.

SECTION 1. Be it ordained and enacted by the City of Pittsburgh, in Council assembled, and it is hereby ordained and enacted by the authority of the same, That North Fairmount street, from end of present paving to Columbo street, be graded to widths of 38 feet and 50 feet, paved and curbed.

SECTION 2. The Mayor and the Director of the Department of Public Works are hereby authorized and directed to advertise, in accordance with the acts of Assembly of the Commonwealth of Pennsylvania, and the Ordinances of the said City of Pittsburgh relating thereto and regulating the same, for proposals for the grading to widths of 38 feet and 50 feet, paving and curbing of said street between said points; the contract or contracts therefor to be let in the manner directed by the said Acts of Assembly and Ordinances; and the contract price or contract prices, if let in separate contracts not to exceed the total sum of Twenty-three Thousand ($23,000.00) Dollars, which is the estimate of the whole costs as furnished by the Department of Public Works.

SECTION 3. The costs, damages and expenses of the same shall be assessed against and collected from properties specially benefited thereby, in accordance with the provisions of the Acts of Assembly of the Commonwealth of Pennsylvania relating thereto and regulating the same, and the City's share of said work to be chargeable to and payable from Code Account No. —, Peoples Bond Issue, 1928.

SECTION 4. That any Ordinance or part of Ordinance, conflicting with the provisions of this Ordinance, be and the same is hereby repealed so far as the same affects this Ordinance.

NOTICE is hereby given that ordinances, copies of which are published herewith, was introduced in the Council of the City of Pittsburgh on May 21, 1928, pursuant to the provisions of the several Acts of Assembly authorizing said City, without any petition of property owners, to open, widen, straighten, extend, vacate, grade, pave, curb, macadamize and otherwise improve streets and alleys, or parts thereof, within its limits, viz:

BILL NO. 1609.

AN ORDINANCE — Authorizing and directing the grading to widths of 40 feet, 44 feet and 47 feet, paving and curbing of Berry street, from Middletown road to Straka street; letting a contract therefor, and providing that the costs, damages and expenses of the same be assessed against and collected from property specially benefited thereby.

SECTION 1. Be it ordained and enacted by the City of Pittsburgh, in Council assembled, and it is hereby ordained and enacted by the authority of the same, That Berry street, from Middletown road to Straka street be graded to widths of 40 feet, 44 feet and 47 feet, paved and curbed.

SECTION 2. The Mayor and the Director of the Department of Public Works are hereby authorized and directed to advertise, in accordance with the Acts of Assembly of the Commonwealth of Pennsylvania, and the Ordinances of the said City of Pittsburgh relating thereto and regulating the same, for proposals for the grading to widths of 40 feet, 44 feet and 47 feet, paving and curbing of said street between said points; the contract or contracts therefor to be let in the manner directed by the said acts of Assembly and Ordinances, and the contract price or contract prices, if let in separate contracts not to exceed the total sum of Forty-eight Thousand Three Hundred ($48,300.00) Dollars, which is the estimate of the whole costs as furnished by the Department of Public Works.

SECTION 3. The costs, damages and expenses of the same shall be assessed against and collected from properties specially benefited thereby, in accordance with the provisions of the Acts of Assembly of the Commonwealth of Pennsylvania relating thereto and regulating the same, and the City's share of said work be chargeable to and payable from Code Account No. —, People's Bond Issue, 1928.

SECTION 4. That any Ordinance or part of Ordinance, conflicting with the provisions of this Ordinance, be and the same is hereby repealed so far as the same affects this Ordinance.

NOTICE is hereby given that ordinances, copies of which are published herewith, were introduced in Council of the City of Pittsburgh on July 16, 1928, pursuant to the provisions of the several acts of Assembly authorizing said City, without any petition of property owners, to open, widen, straighten, extend, vacate, grade, pave, curb, macadamize and otherwise improve streets and alleys, or parts thereof, within its limits, viz:

BILL NO. 2134.

AN ORDINANCE — Authorizing and directing the grading, paving and curbing of Rutledge street, from Fingal street to Shaler street, letting a contract therefor, and providing that the costs, damages and expenses of the same be assessed against and collected from property specially benefited thereby.

SECTION 1. Be it ordained and enacted by the City of Pittsburgh, in Council assembled, and it is hereby ordained and enacted by the authority of the same, That Rutledge street, from Fingal street to Shaler street, be graded, paved and curbed.

SECTION 2. The Mayor and the Director of the Department of Public Works are hereby authorized and directed to advertise, in accordance with the acts of Assembly of the Commonwealth of Pennsylvania, and the Ordinances of the said City of Pittsburgh relating thereto and regulating the same, for proposals for the grading, paving and curbing of said street between said points; the contract or contracts therefor to be let in the manner directed by the said Acts of Assembly and Ordinances; and the contract price or contract prices, if let in separate contracts not to exceed the total sum of Forty-eight Thousand Three Hundred ($48,300.00) Dollars, which is the estimate of the whole costs as furnished by the Department of Public Works.

SECTION 3. The costs, damages and expenses of the same shall be assessed against and collected from properties specially benefited thereby, in accordance with the provisions of the Acts of Assembly of the Commonwealth of Pennsylvania relating thereto and regulating the same, and the City's share of said work be chargeable to and payable from Code Account No. —, Peoples' Bond Issue, 1928.

SECTION 4. That any Ordinance or part of Ordinance, conflicting with the provisions of this Ordinance, be and the same is hereby repealed so far as the same affects this Ordinance.

NOTICE is hereby given that ordinances, copies of which are published herewith, were introduced in Council of the City of Pittsburgh on July 16, 1928, pursuant to the provisions of the several acts of Assembly authorizing said City, without any petition of property owners, to open, widen, straighten, extend, vacate, grade, pave, curb, macadamize and otherwise improve streets and alleys, or parts thereof, within its limits, viz:

BILL NO. 2161.

AN ORDINANCE—Authorizing and directing the grading, paving and curbing of Rankin avenue, from California avenue to Kalorama way; letting a contract therefor, and providing that the costs, damages and expenses of the same be assessed against and collected from property specially benefited thereby.

SECTION 1. Be it ordained and enacted by the City of Pittsburgh, in Council assembled, and it is hereby ordained and enacted by the authority of the same, That Rankin avenue, from California avenue to Kalorama way, be graded, paved and curbed.

SECTION 2. The Mayor and the Director of the Department of Public Works are hereby authorized and directed to advertise, in accordance with the acts of Assembly of the Commonwealth of Pennsylvania, and the Ordinances of the said City of Pittsburgh relating thereto and regulating the same, for proposals for the grading, paving and curbing of said street between said points; the contract or contracts therefor to be let in the manner directed by the said Acts of Assembly and Ordinances; and the contract price or contract prices, if let in separate contracts, not to exceed the total sum of Twenty-four Thousand ($24,000.00) dollars, which is the estimate of the whole costs as furnished by the Department of Public Works.

SECTION 3. The costs, damages and expenses of the same shall be assessed against and collected from properties specially benefited thereby, in accordance with the provisions of the Acts of Assembly of the Commonwealth of Pennsylvania relating thereto and regulating the same, and the City's share of said work to be chargeable to and payable from Code Account No. —, Peoples Bond Issue, 1928.

SECTION 4. That any Ordinance or part of Ordinance, conflicting with the provisions of this Ordinance, be and the same is hereby repealed so far as the same affects this Ordinance.

NOTICE is hereby given that ordinances, copies of which are published herewith, were introduced in Council of the City of Pittsburgh on July 16, 1928, pursuant to the provisions of the several acts of Assembly authorizing said City, without any petition of property owners, to open, widen, straighten, extend, vacate, grade, pave, curb, macadamize and otherwise improve streets and alleys, or parts thereof, within its limits, viz:

BILL NO. 2162.

AN ORDINANCE—Authorizing and directing the grading, paving and curbing of Fleury way, from Oakwood street to Neuman way, letting a contract therefor, and providing that the costs, damages and expenses of the same be assessed against and collected from property specially benefited thereby.

SECTION 1. Be it ordained and enacted by the City of Pittsburgh, in Council assembled, and it is hereby ordained and enacted by the authority of the same, That Fleury way, from Oakwood street to Neuman way, be graded, paved and curbed.

SECTION 2. The Mayor and the Director of the Department of Public Works are hereby authorized and directed to advertise, in accordance with the acts of Assembly of the Commonwealth of Pennsylvania, and the Ordinances of the said City of Pittsburgh relating thereto and regulating the same, for proposals for the grading, paving and curbing of said street between said points; the contract or contracts therefor to be let in the manner directed by the said Acts of Assembly and Ordinances; and the contract price or contract prices, if let in separate contracts, not to exceed the total sum of Eleven thousand five hundred ($11,500.00) dollars, which is the estimate of the whole costs as furnished by the Department of Public Works.

SECTION 3. The costs, damages and expenses of the same shall be assessed against and collected from properties specially benefited thereby, in accordance with the provisions of the Acts of Assembly of the Commonwealth of Pennsylvania relating thereto and regulating the same, and the City's share of said work to be chargeable to and payable from Code Account No. —, Peoples Bond Issue 1928.

SECTION 4. That any Ordinance or part of Ordinance, conflicting with the provisions of this Ordinance, be and the same is hereby repealed so far as the same affects this Ordinance.

NOTICE is hereby given that ordinances, copies of which are published herewith, were introduced in Council of the City of Pittsburgh on June 25, 1928, pursuant to the provisions of the several Acts of Assembly authorizing said City, without any petition of property owners, to open, widen, straighten, extend, vacate, grade, pave, curb, macadamize and otherwise improve streets and alleys, or parts thereof, within its limits, viz:

BILL NO. 2018.

AN ORDINANCE: Authorizing an ddirecting the grading, paving and curbing of Natrona Way, from Fifty-foruth Street to Fifty-fifth Street; letting a contract therefor, and providing that the costs, damages and expenses of the same be assessed against and collected from property specially benefited thereby.

SECTION 1. Be it ordained and enacted by the City of Pittsburgh, in Council assembled, and it is hereby ordained and enacted by the authority of the same, That Natrona Way, from Fifty-fourth Street to Fifty-fifth Street, be graded, paved and curbed.

SECTION 2. The Mayor and the Director of the Department of Public Works are hereby authorized and directed to advertise, in accordance with the acts of Assembly of the Commonwealth of Pennsylvania, and the Ordinances of the said City of Pittsburgh relating thereto and regulating the same, for proposals for the grading, paving and curbing of said street between said points; the contract or contracts therefor to be let in the manner directed by the said Acts of Assembly and Ordinances; and the contract price or contract prices, if let in separate contracts, not to exceed the total sum of Eight Thousand Four Hundred ($8,400.00) dollars, which is the estimate of the whole costs as furnished by the Department of Public Works.

SECTION 3. The costs, damages and expenses of the same shall be assessed against and collected from properties specially benefited thereby, in accordance with the provisions of the Acts of Assembly of the Commonwealth of Pennsylvania relating thereto and regulating the same, and the City's share of said work to be chargeable to and payable from Code Account No. —, Peoples Bond Issue 1928.

SECTION 4. That any Ordinance or part of Ordinance, conflicting with the provisions of this Ordinance, be and the same is hereby repealed so far as the same affects this Ordinance.

BILL NO. 2164.

AN ORDINANCE—Authorizing and directing the grading, paving and curbing of Gorgas street, from Cathedral street to Ignatius way, letting a contract therefor, and providing that the costs, damages and expenses of the same be assessed against and collected from property specially benefited thereby.

SECTION 1. Be it ordained and enacted by the City of Pittsburgh, in Council assembled, and it is hereby ordained and enacted by the authority of the same, That Gorgas street, from Cathedral street to Ignatius way, be graded, paved and curbed.

SECTION 2. The Mayor and the Director of the Department of Public Works are hereby authorized and directed to advertise, in accordance with the acts of Assembly of the Commonwealth of Pennsylvania, and the Ordinances of the said City of Pittsburgh relating thereto and regulating the same, for proposals for the grading, paving and curbing of said street between said points; the contract or contracts therefor to be let in the manner directed by the said Acts of Assembly and Ordinances; and the contract price or contract prices, if let in separate contracts, not to exceed the total sum of Thirty-three Thousand One Hundred ($33,100.00) Dollars, which is the estimate of the whole costs as furnished by the Department of Public Works.

SECTION 3. The costs, damages and expenses of the same shall be assessed against and collected from properties specially benefited thereby, in accordance with the provisions of the Acts of Assembly of the Commonwealth of Pennsylvania relating thereto and regulating the same, and the City's share of said work to be chargeable to and payable from Code Account No. —, Peoples Bond Issue 1928.

SECTION 4. That any Ordinance or part of Ordinance, conflicting with the provisions of this Ordinance, be and the same is hereby repealed so far as the same affects this Ordinance.

BILL NO. 2167.

AN ORDINANCE—Authorizing and directing the grading to a width of 36 feet, paving and curbing of Hampshire avenue, from Broadway to Cape May avenue; letting a contract therefor, and providing that the costs, damages and expenses of the same be assessed against and collected from property specially benefited thereby.

SECTION 1. Be it ordained and enacted by the City of Pittsburgh, in Council assembled, and it is hereby ordained and enacted by the authority of the same, That Hampshire avenue, from Broadway to Cape May avenue, be graded to a width of 36 feet, paved and curbed.

SECTION 2. The Mayor and the Director of the Department of Public Works are hereby authorized and directed to advertise, in accordance with the acts of Assembly of the Commonwealth of Pennsylvania, and the Ordinances of the said City of Pittsburgh relating thereto and regulating the same, for proposals for the grading to a width of 36 feet, paving and curbing of said street between said points; the contract or contracts therefor to be let in the manner directed by the said Acts of Assembly and Ordinances; and the contract price or contract prices, if let in separate contracts, not to exceed the total sum of Twenty-six Thousand Five Hundred ($26,500.00) Dollars, which is the estimate of the whole costs as furnished by the Department of Public Works.

SECTION 3. The costs, damages and expenses of the same shall be assessed against and collected from properties specially benefited thereby, in accordance with the provisions of the Acts of Assembly of the Commonwealth of Pennsylvania relating thereto and regulating the same, and the City's share of said work to be chargeable to and payable from Code Account No. —, People's Bond Issue, 1928.

SECTION 4. That any Ordinance or part of Ordinance, conflicting with the provisions of this Ordinance, be and the same is hereby repealed so far as the same affects this Ordinance.

BILL NO. 2161.

AN ORDINANCE—Authorizing and directing the grading, paving and curbing of Rankin avenue, from California avenue to Kalorama way; letting a contract therefor, and providing that the costs, damages and expenses of the same be assessed against and collected from property specially benefited thereby.

SECTION 1. Be it ordained and enacted by the City of Pittsburgh, in Council assembled, and it is hereby ordained and enacted by the authority of the same, That North Fairmount street, from end of present paving to Columbo street, be graded to widths of 38 feet and 50 feet, paved and curbed.

SECTION 2. The Mayor and the Director of the Department of Public Works are hereby authorized and directed to advertise, in accordance with the acts of Assembly of the Commonwealth of Pennsylvania, and the Ordinances of the said City of Pittsburgh relating thereto and regulating the same, for proposals for the grading to widths of 38 feet and 50 feet, paving and curbing of said street between said points; the contract or contracts therefor to be let in the manner directed by the said Acts of Assembly and Ordinances; and the contract price or contract prices, if let in separate contracts not to exceed the total sum of Twenty-three Thousand ($23,000.00) Dollars, which is the estimate of the whole costs as furnished by the Department of Public Works.

SECTION 3. The costs, damages and expenses of the same shall be assessed against and collected from properties specially benefited thereby, in accordance with the provisions of the Acts of Assembly of the Commonwealth of Pennsylvania relating thereto and regulating the same, and the City's share of said work to be chargeable to and payable from Code Account No. —, Peoples' Bond Issue, 1928.

SECTION 4. That any Ordinance or part of Ordinance, conflicting with the provisions of this Ordinance, be and the same is hereby repealed so far as the same affects this Ordinance.

BILL NO. 2174.

AN ORDINANCE—Authorizing and directing the grading to a width of 52 feet, paving and curbing of Dearborn street, from North Atlantic avenue to North Pacific avenue, letting a contract therefor, and providing that the costs, damages and expenses of the same be assessed against and collected from property specially benefited thereby.

SECTION 1. Be it ordained and enacted by the City of Pittsburgh, in Council assembled, and it is hereby ordained and enacted by the authority of the same, That Dearborn street, from North Atlantic avenue to North Pacific avenue be graded to a width of 52 feet, paved and curbed.

SECTION 2. The Mayor and the Director of the Department of Public Works are hereby authorized and directed to advertise, in accordance with the acts of Assembly of the Commonwealth of Pennsylvania, and the Ordinances of the said City of Pittsburgh relating thereto and regulating the same, for proposals for the grading, paving and curbing of said street between said points; the contract or contracts therefor to be let in the manner directed by the said Acts of Assembly and Ordinances; and the contract price or contract prices, if let in separate contracts, not to exceed the total sum of Thirty-two thousand three hundred ($32,300.00) dollars, which is the estimate of the whole costs as furnished by the Department of Public Works.

SECTION 3. The costs, damages and expenses of the same shall be assessed against and collected from properties specially benefited thereby, in accordance with the provisions of the Acts of Assembly of the Commonwealth of Pennsylvania relating thereto and regulating the same, and the City's share of said work to be chargeable to and payable from Code Account No. —, Peoples Bond Issue 1928.

SECTION 4. That any Ordinance or part of Ordinance, conflicting with the provisions of this Ordinance, be and the same is hereby repealed so far as the same affects this Ordinance.

BILL NO. 2175.

AN ORDINANCE — Authorizing and directing the grading, paving and curbing of Fisher street, from Gorgas street to Mountain street, letting a contract therefor, and providing that the costs, damages and expenses of the same be assessed against and collected from property specially benefited thereby.

SECTION 1. Be it ordained and enacted by the City of Pittsburgh, in Council assembled, and it is hereby ordained and enacted by the authority of the same, That Fisher street, from Gorgas street to Mountain street, be graded, paved and curbed.

SECTION 2. The Mayor and the Director of the Department of Public Works are hereby authorized and directed to advertise, in accordance with the acts of Assembly of the Commonwealth of Pennsylvania, and the Ordinances of the said City of Pittsburgh relating thereto and regulating the same, for proposals for the grading, paving and curbing of said street between said points; the contract or contracts therefor to be let in the manner directed by the said acts of Assembly and Ordinances, and the contract price or contract prices, if let in separate contracts, not to exceed the total sum of Eighteen Thousand Six Hundred ($18,600.00) dollars, which is the estimate of the whole costs as furnished by the Department of Public Works.

SECTION 3. The costs, damages and expenses of the same shall be assessed against and collected from properties specially benefited thereby, in accordance with the provisions of the Acts of Assembly of the Commonwealth of Pennsylvania relating thereto and regulating the same, and the City's share of said work to be chargeable to and payable from Code Account No. —, Peoples Bond Issue 1928.

SECTION 4. That any Ordinance or part of Ordinance, conflicting with the provisions of this Ordinance, be and the same is hereby repealed so far as the same affects this Ordinance.

BILL NO. 2178.

AN ORDINANCE—Authorizing and directing the grading, paving and curbing of Fredericka street, from Coral street to Friendship avenue, letting a contract therefor, and providing that the costs, damages and expenses of the same be assessed against and collected from property specially benefited thereby.

SECTION 1. Be it ordained and enacted by the City of Pittsburgh, in Council assembled, and it is hereby ordained and enacted by the authority of the same, That Fredericka street, from Coral street to Friendship avenue, be graded, paved and curbed.

SECTION 2. The Mayor and the Director of the Department of Public Works are hereby authorized and directed to advertise, in accordance with the acts of Assembly of the Commonwealth of Pennsylvania, and the Ordinances of the said City of Pittsburgh relating thereto and regulating the same, for proposals for the grading, paving and curbing of said street between said points; the contract or contracts therefor to be let in the manner directed by the said Acts of Assembly and Ordinances; and the contract price or contract prices, if let in separate contracts, not to exceed the total sum of Fourteen thousand five hundred ($14,500.00) dollars, which is the estimate of the whole costs as furnished by the Department of Public Works.

SECTION 3. The costs, damages and expenses of the same shall be assessed against and collected from properties specially benefited thereby, in accordance with the provisions of the Acts of Assembly of the Commonwealth of Pennsylvania relating thereto and regulating the same, and the City's share of said work be chargeable to and payable from Code Account No. —, Peoples Bond Issue 1928.

SECTION 4. That any Ordinance or part of Ordinance, conflicting with the provisions of this Ordinance, be and the same is hereby repealed so far as the same affects this Ordinance.

BILL NO. 2179

AN ORDINANCE—Authorizing and directing the grading to a width of 27 feet, more or less, paving and curbing of that portion of McNeilly avenue in the corporate limits of the City of Pittsburgh, from Pioneer avenue to the City Line and the construction of a storm sewer for the drainage thereof, letting a contract therefor, and providing that the costs, damages and expenses of the same be assessed against and collected from property specially benefited thereby.

SECTION 1. Be it ordained and enacted by the City of Pittsburgh, in Council assembled, and it is hereby ordained and enacted by the authority of the same, That that portion of McNeilly avenue in the corporate limits of the City of Pittsburgh, from Pioneer avenue to the City Line be graded to a width of 27 feet, more or less, paved and curbed and a storm sewer constructed for the drainage thereof.

SECTION 2. The Mayor and the Director of the Department of Public Works are hereby authorized and directed to advertise, in accordance with the acts of Assembly of the Commonwealth of Pennsylvania, and the Ordinances of the said City of Pittsburgh relating thereto and regulating the same, for proposals for the grading to a width of 27 feet more or less, paving and curbing of said street between said points and the construction of a storm sewer for the drainage thereof, the contract or contracts therefor to be let in the manner directed by the said Acts of Assembly and Ordinances; and the contract price or contract prices, if let in separate contracts not to exceed the total sum of Thirty-two thousand three hundred ($32,300.00) dollars, which is the estimate of the whole costs as furnished by the Department of Public Works.

SECTION 3. The costs, damages and expenses of the same shall be assessed against and collected from properties specially benefited thereby, in accordance with the provisions of the Acts of Assembly of the Commonwealth of Pennsylvania relating thereto and regulating the same, and the City's share of said work to be chargeable to and payable from Code Account No. —, Peoples Bond Issue 1928.

SECTION 4. That any Ordinance or part of Ordinance, conflicting with the provisions of this Ordinance, be and the same is hereby repealed so far as the same affects this Ordinance.

BILL NO. 2176.

AN ORDINANCE—Authorizing and directing the grading, paving and curbing of Trimble street, from Stayton street to Shadeland avenue; letting a contract therefor, and providing that the costs, damages and expenses of the same be assessed against and collected from property specially benefited thereby.

SECTION 1. Be it ordained and enacted by the City of Pittsburgh, in Council assembled, and it is hereby ordained and enacted by the authority of the same, That Trimble street, from Stayton street to Shadeland avenue, be graded, paved and curbed.

SECTION 2. The Mayor and the Director of the Department of Public Works are hereby authorized and directed to advertise, in accordance with the acts of Assembly of the Commonwealth of Pennsylvania, and the Ordinances of the said City of Pittsburgh relating thereto and regulating the same, for proposals for the grading, paving and curbing of said street between said points; the contract or contracts therefor to be let in the manner directed by the said Acts of Assembly and Ordinances; and the contract price or contract prices, if let in separate contracts, not to exceed the total sum of Eighteen Thousand Six Hundred ($18,600.00) dollars, which is the estimate of the whole costs as furnished by the Department of Public Works.

SECTION 3. The costs, damages and expenses of the same shall be assessed against and collected from properties specially benefited thereby, in accordance with the provisions of the Acts of Assembly of the Commonwealth of Pennsylvania relating thereto and regulating the same, and the City's share of said work to be chargeable to and payable from Code Account No. —, Peoples Bond Issue 1928.

SECTION 4. That any Ordinance or part of Ordinance, conflicting with the provisions of this Ordinance, be and the same is hereby repealed so far as the same affects this Ordinance.

BILL NO. 2167.

AN ORDINANCE—Authorizing and directing the grading to a width of 36 feet, paving and curbing of Hampshire avenue, from Broadway to Cape May avenue; letting a contract therefor, and providing that the costs, damages and expenses of the same be assessed against and collected from property specially benefited thereby.

SECTION 1. Be it ordained and enacted by the City of Pittsburgh, in Council assembled, and it is hereby ordained and enacted by the authority of the same, That Hampshire avenue, from Broadway to Cape May avenue, be graded to a width of 36 feet, paved and curbed.

SECTION 2. The Mayor and the Director of the Department of Public Works are hereby authorized and directed to advertise, in accordance with the acts of Assembly of the Commonwealth of Pennsylvania, and the Ordinances of the said City of Pittsburgh relating thereto and regulating the same, for proposals for the grading to a width of 36 feet, paving and curbing of said street between said points; the contract or contracts therefor to be let in the manner directed by the said Acts of Assembly and Ordinances; and the contract price or contract prices, if let in separate contracts not to exceed the total sum of Twenty-six Thousand Five Hundred ($26,500.00) Dollars, which is the estimate of the whole costs as furnished by the Department of Public Works.

SECTION 3. The costs, damages and expenses of the same shall be assessed against and collected from properties specially benefited thereby, in accordance with the provisions of the Acts of Assembly of the Commonwealth of Pennsylvania relating thereto and regulating the same, and the City's share of said work to be chargeable to and payable from Code Account No. —, People's Bond Issue, 1928.

SECTION 4. That any Ordinance or part of Ordinance, conflicting with the provisions of this Ordinance, be and the same is hereby repealed so far as the same affects this Ordinance.

BILL NO. 2174.

AN ORDINANCE—Authorizing and directing the grading to a width of 52 feet, paving and curbing of Dearborn street, from North Atlantic avenue to North Pacific avenue, letting a contract therefor, and providing that the costs, damages and expenses of the same be assessed against and collected from property specially benefited thereby.

SECTION 1. Be it ordained and enacted by the City of Pittsburgh, in Council assembled, and it is hereby ordained and enacted by the authority of the same, That Dearborn street, from North Atlantic avenue to North Pacific avenue be graded to a width of 52 feet, paved and curbed.

SECTION 2. The Mayor and the Director of the Department of Public Works are hereby authorized and directed to advertise, in accordance with the acts of Assembly of the Commonwealth of Pennsylvania, and the Ordinances of the said City of Pittsburgh relating thereto and regulating the same, for proposals for the grading to a width of 52 feet, paving and curbing of said street between said points; the contract or contracts therefor to be let in the manner directed by the said Acts of Assembly and Ordinances; and the contract price or contract prices, if let in separate contracts, not to exceed the total sum of Seven thousand five hundred ($7,500.00) dollars, which is the estimate of the whole costs as furnished by the Department of Public Works.

SECTION 3. The costs, damages and expenses of the same shall be assessed against and collected from properties specially benefited thereby, in accordance with the provisions of the Acts of Assembly of the Commonwealth of Pennsylvania relating thereto and regulating the same, and the City's share of said work to be chargeable to and payable from Code Account No. —, Peoples Bond Issue, 1928.

SECTION 4. That any Ordinance or part of Ordinance, conflicting with the provisions of this Ordinance, be and the same is hereby repealed so far as the same affects this Ordinance.

BILL NO. 2162.

AN ORDINANCE—Authorizing and directing the grading, paving and curbing of Fleury way, from Oakwood street to Neuman way, letting a contract therefor, and providing that the costs, damages and expenses of the same be assessed against and collected from property specially benefited thereby.

SECTION 1. Be it ordained and enacted by the City of Pittsburgh, in Council assembled, and it is hereby ordained and enacted by the authority of the same, That Fleury way, from Oakwood street to Neuman way, be graded, paved and curbed.

SECTION 2. The Mayor and the Director of the Department of Public Works are hereby authorized and directed to advertise, in accordance with the acts of Assembly of the Commonwealth of Pennsylvania, and the Ordinances of the said City of Pittsburgh relating thereto and regulating the same, for proposals for the grading, paving and curbing of said street between said points; the contract or contracts therefor to be let in the manner directed by the said Acts of Assembly and Ordinances; and the contract price or contract prices, if let in separate contracts, not to exceed the total sum of Eleven thousand one hundred ($11,100.00) dollars, which is the estimate of the whole costs as furnished by the Department of Public Works.

SECTION 3. The costs, damages and expenses of the same shall be assessed against and collected from properties specially benefited thereby, in accordance with the provisions of the Acts of Assembly of the Commonwealth of Pennsylvania relating thereto and regulating the same, and the City's share of said work to be chargeable to and payable from Code Account No. —, Peoples Bond Issue, 1928.

SECTION 4. That any Ordinance or part of Ordinance, conflicting with the provisions of this Ordinance, be and the same is hereby repealed so far as the same affects this Ordinance.

BILL NO. 2178.

AN ORDINANCE—Authorizing and directing the grading, paving and curbing of Fredericka street, from Coral street to Friendship avenue, letting a contract therefor, and providing that the costs, damages and expenses of the same be assessed against and collected from property specially benefited thereby.

SECTION 1. Be it ordained and enacted by the City of Pittsburgh, in Council assembled, and it is hereby ordained and enacted by the authority of the same, That Fredericka street, from Coral street to Friendship avenue, be graded, paved and curbed.

SECTION 2. The Mayor and the Director of the Department of Public Works are hereby authorized and directed to advertise, in accordance with the acts of Assembly of the Commonwealth of Pennsylvania, and the Ordinances of the said City of Pittsburgh relating thereto and regulating the same, for proposals for the grading, paving and curbing of said street between said points; the contract or contracts therefor to be let in the manner directed by the said Acts of Assembly and Ordinances; and the contract price or contract prices, if let in separate contracts, not to exceed the total sum of Fourteen thousand five hundred ($14,500.00) dollars, which is the estimate of the whole costs as furnished by the Department of Public Works.

SECTION 3. The costs, damages and expenses of the same shall be assessed against and collected from properties specially benefited thereby, in accordance with the provisions of the Acts of Assembly of the Commonwealth of Pennsylvania relating thereto and regulating the same, and the City's share of said work be chargeable to and payable from Code Account No. —, Peoples Bond Issue 1928.

SECTION 4. That any Ordinance or part of Ordinance, conflicting with the provisions of this Ordinance, be and the same is hereby repealed so far as the same affects this Ordinance.

BILL NO. 2179

AN ORDINANCE—Authorizing and directing the grading to a width of 27 feet, more or less, paving and curbing of that portion of McNeilly avenue in the corporate limits of the City of Pittsburgh, from Pioneer avenue to the City Line and the construction of a storm sewer for the drainage thereof, letting a contract therefor, and providing that the costs, damages and expenses of the same be assessed against and collected from property specially benefited thereby.

SECTION 1. Be it ordained and enacted by the City of Pittsburgh, in Council assembled, and it is hereby ordained and enacted by the authority of the same

(Continued From Page Sixteen.)

Council assembled, and it is hereby ordained and enacted by the authority of the same, that Yettu avenue, from Wilt street to Hunnell street, be graded, paved and curbed.

SECTION 2. The Mayor and the Director of the Department of Public Works are hereby authorized and directed to advertise, in accordance with the Acts of Assembly of the Commonwealth of Pennsylvania, and the Ordinances of said City of Pittsburgh relating thereto and regulating the same, for proposals for the grading, paving and curbing of said street between said points; the contract or contracts therefor to be let in the manner directed by the said Acts of Assembly and Ordinances; and the contract price or contract prices, if let in separate contracts, not to exceed the total sum of Thirty-five thousand six hundred ($35,600.00) dollars, which is the estimate of the whole costs as furnished by the Department of Public Works.

SECTION 3. The costs, damages and expenses of the same shall be assessed against and collected from properties specially benefited thereby, in accordance with the provisions of the Acts of Assembly of the Commonwealth of Pennsylvania relating thereto and regulating the same, and the City's share of said work be chargeable to and payable from Code Account No. —, Peoples Bond Issue, 1928.

SECTION 4. That any Ordinance or part of Ordinance, conflicting with the provisions of this Ordinance, be and the same is hereby repealed so far as the same affects this Ordinance.

BILL NO. 246

AN ORDINANCE—Authorizing and directing the grading to a width of 30 feet and 36 feet, paving and curbing of Boggston avenue, from Taft avenue to Warrington avenue, letting a contract therefor, and providing that the costs, damages and expenses of the same be assessed against and collected from property specially benefited thereby.

SECTION 1. Be it ordained and enacted by the City of Pittsburgh, in Council assembled, and it is hereby ordained and enacted by the authority of the same, That Boggston avenue, from Taft avenue to Warrington avenue, be graded to a width of 30 feet and 36 feet, paved and curbed.

SECTION 2. The Mayor and the Director of the Department of Public Works are hereby authorized and directed to advertise, in accordance with the Acts of Assembly of the Commonwealth of Pennsylvania, and the Ordinances of the said City of Pittsburgh relating thereto and regulating the same, for proposals for the grading to a width of 30 feet and 36 feet, paving and curbing of said street between said points, the contract or contracts therefor to be let in the manner directed by the said Acts of Assembly and Ordinances; and the contract price or contract prices, if let in separate contracts, not to exceed the total sum of Seventeen thousand four hundred ($17,400.00) dollars, which is the estimate of the whole costs as furnished by the Department of Public Works.

SECTION 3. The costs, damages and expenses of the same shall be assessed against and collected from properties specially benefited thereby, in accordance with the provisions of the Acts of Assembly of the Commonwealth of Pennsylvania relating thereto and regulating the same, and the City's share of said work be chargeable to and payable from Code Account No. —, People's Bond Issue, 1928.

SECTION 4. That any Ordinance or part of Ordinance, conflicting with the provisions of this Ordinance, be and the same is hereby repealed so far as the same affects this Ordinance.

NOTICE is hereby given that ordinances, copies of which are published herewith, were introduced in the Council of the City of Pittsburgh, on January 30th, 1928, pursuant to the provisions of the several Acts of Assembly authorizing said City, without petition of property owners, to open, widen, straighten, extend, vacate, grade, pave, curb, macadamize and otherwise improve streets and alleys, or parts thereof, within its limits, viz:

BILL NO. 318.

AN ORDINANCE—Authorizing and directing the grading and paving of Fitch way, from Wedgemere avenue to Flatbush avenue; letting a contract therefor, and providing that the costs, damages and expenses of the same be assessed against and collected from property specially benefited thereby.

SECTION 1. Be it ordained and enacted by the City of Pittsburgh, in Council assembled, and it is hereby ordained and enacted by the authority of the same, That Fitch way, from Wedgemere avenue to Flatbush avenue, be graded and paved.

SECTION 2. The Mayor and the Director of the Department of Public Works are hereby authorized and directed to advertise, in accordance with the Acts of Assembly of the Commonwealth of Pennsylvania, and the Ordinances of the said City of Pittsburgh relating thereto and regulating the same, for proposals for the grading and paving of said street between said points; the contract or contracts therefor to be let in the manner directed by the said Acts of Assembly and Ordinances; and the contract price or contract prices, if let in separate contracts, not to exceed the total sum of Eleven Thousand Three Hundred ($11,300.00) dollars, which is the estimate of the whole costs as furnished by the Department of Public Works.

SECTION 3. The costs, damages and expenses of the same shall be assessed against and collected from properties specially benefited thereby, in accordance with the provisions of the Acts of Assembly of the Commonwealth of Pennsylvania relating thereto and regulating the same, and the City's share of said work be chargeable to and payable from Code Account No. —, People's Bond Issue, 1928.

SECTION 4. That any Ordinance or part of Ordinance, conflicting with the provisions of this Ordinance, be and the same is hereby repealed so far as the same affects this Ordinance.

BILL NO. 329.

AN ORDINANCE—Authorizing and directing the grading to a width of 40 feet, paving and curbing of Crane avenue, from Tropical avenue to the City Line; letting a contract therefor, and providing that the costs, damages and expenses of the same be assessed against and collected from property specially benefited thereby.

SECTION 1. Be it ordained and enacted by the City of Pittsburgh, in Council assembled, and it is hereby ordained and enacted by the authority of the same, That Crane avenue, from Tropical avenue to the City Line be graded to a width of 40 feet, paved and curbed.

SECTION 2. The Mayor and the Director of the Department of Public Works are hereby authorized and directed to advertise, in accordance with the Acts of Assembly of the Commonwealth of Pennsylvania, and the Ordinances of the said City of Pittsburgh relating thereto and regulating the same, for proposals for the grading to a width of 40 feet, paving and curbing of said street between said points; the contract or contracts therefor to be let in the manner directed by the said Acts of Assembly and Ordinances; and the contract price or contract prices, if let in separate contracts, not to exceed the total sum of Twenty-three thousand five hundred ($23,500.00) dollars, which is the estimate of the whole costs as furnished by the Department of Public Works.

SECTION 3. The costs, damages and expenses of the same shall be assessed against and collected from properties specially benefited thereby, in accordance with the provisions of the Acts of Assembly of the Commonwealth of Pennsylvania relating thereto and regulating the same, and the City's share of said work be chargeable to and payable from Code Account No. —, People's Bond Issue, 1928.

SECTION 4. That any Ordinance or part of Ordinance, conflicting with the provision of this Ordinance, be and the same is hereby repealed so far as the same affects this Ordinance.

NOTICE is hereby given that ordinances, copies of which are published herewith were introduced in the Council of the City of Pittsburgh, on February 6, 1928 pursuant to the provisions of the several Acts of Assembly authorizing said City, without any petition of property owners, to open, widen, straighten, extend, vacate, grade, pave, curb, macadamize and otherwise improve streets and alleys, or parts thereof, within its limits, viz

BILL NO. 416

AN ORDINANCE, authorizing and directing the grading and paving of Harcum way, from S. Twenty-fifth Street to S. Twenty-sixth Street; letting a contract therefor, and providing that the costs, damages and expenses of the same be assessed against and collected from property specially benefited thereby.

SECTION 1. Be it ordained and enacted by the City of Pittsburgh, in Council assembled, and it is hereby ordained and enacted by the authority of the same, That Harcum Way, from S. Twenty-fifth Street to S. Twenty-sixth Street be graded and paved.

SECTION 2. The Mayor and the Director of the Department of Public Works are hereby authorized and directed to advertise, in accordance with the Acts of Assembly of the Commonwealth of Pennsylvania, and the Ordinances of the said City of Pittsburgh relating thereto and regulating the same, for proposals for the grading and paving of said street between said points; the contract or contracts therefor to be let in the manner directed by the said Acts of Assembly and Ordinances; and the contract price or contract prices, if let in separate contracts, not to exceed the total sum of Eight thousand three hundred ($8,300.00) dollars, which is the estimate of the whole costs as furnished by the Department of Public Works.

SECTION 3. The costs, damages and expenses of the same shall be assessed against and collected from properties specially benefited thereby, in accordance with the provisions of the Acts of Assembly of the Commonwealth of Pennsylvania relating thereto and regulating the same, and the City's share of said work be chargeable to and payable from Code Account No. —, Peoples Bond Issue, 1928.

SECTION 4. That any Ordinance or part of Ordinance, conflicting with the provisions of this Ordinance, be and the same is hereby repealed so far as the same affects this Ordinance.

Notice is hereby given that ordinances, copies of which are published herewith, were introduced in Council of the City of Pittsburgh, on February 14, 1928, pursuant to the provisions of the several Acts of Assembly authorizing said City, without any petition of property owners to open, widen, straighten, extend, vacate, grade, pave, curb, macadamize and otherwise improve streets and alleys, or parts thereof, within its limits, viz:

BILL NO. 417.

AN ORDINANCE—Authorizing and directing the grading, paving and curbing of Murdoch street, from Bartlett street to Beacon street, letting a contract therefor, and providing that the costs, damages and expenses of the same be assessed against and collected from property specially benefited thereby.

SECTION 1. Be it ordained and enacted by the City of Pittsburgh, in Council assembled, and it is hereby ordained and enacted by the authority of the same, That Murdoch street, from Bartlett street to Beacon street be graded, paved and curbed.

SECTION 2. The Mayor and the Director of the Department of Public Works are hereby authorized and directed to advertise, in accordance with the Acts of Assembly of the Commonwealth of Pennsylvania, and the Ordinances of the said City of Pittsburgh relating thereto and regulating the same, for proposals for the grading and paving of said street between said points; the contract or contracts therefor to be let in the manner directed by the said Acts of Assembly and Ordinances; and the contract price or contract prices, if let in separate contracts, not to exceed the total sum of Twenty-three thousand ($23,000.00) dollars, which is the estimate of the whole costs as furnished by the Department of Public Works.

SECTION 3. The costs, damages and expenses of the same shall be assessed against and collected from properties specially benefited thereby, in accordance with the provisions of the Acts of Assembly of the Commonwealth of Pennsylvania relating thereto and regulating the same, and the City's share of said work be chargeable to and payable from Code Account No. —, Peoples Bond Issue, 1928.

SECTION 4. That any Ordinance or part of Ordinance, conflicting with the provisions of this Ordinance, be and the same is hereby repealed so far as the same affects this Ordinance.

Notice is hereby given that ordinances, copies of which are published herewith, were introduced in Council of the City of Pittsburgh, on March 5, 1928, pursuant to the provisions of the several Acts of Assembly authorizing said City, without petition to property owners, to open, widen, straighten, extend, vacate, grade, pave, curb, macadamize and otherwise improve streets and alleys, or parts thereof, within its limits, viz:

BILL NO. 478.

AN ORDINANCE — Authorizing and directing the grading to a width of 30 feet, paving and curbing of Horton street, from Wylie avenue to the southerly terminus thereof, letting a contract therefor, and providing that the costs, damages and expenses of the same be assessed against and collected from property specially benefited thereby.

SECTION 1. Be it ordained and enacted by the City of Pittsburgh, in Council assembled, and it is hereby ordained and enacted by the authority of the same, That Horton street, from Wylie avenue to the southerly terminus thereof, be graded to a width of 30 feet, paved and curbed.

SECTION 2. The Mayor and the Director of the Department of Public Works are hereby authorized and directed to advertise, in accordance with the Acts of Assembly of the Commonwealth of Pennsylvania, and the Ordinances of the said City of Pittsburgh relating thereto and regulating the same, for proposals for the grading and paving of said street between said points; the contract or contracts therefor to be let in the manner directed by the said Acts of Assembly and Ordinances; and the contract price or contract prices, if let in separate contracts, not to exceed the total sum of Eight thousand three hundred ($8,300.00) dollars, which is the estimate of the whole costs as furnished by the Department of Public Works.

SECTION 3. The costs, damages and expenses of the same shall be assessed against and collected from properties specially benefited thereby, in accordance with the provisions of the Acts of Assembly of the Commonwealth of Pennsylvania relating thereto and regulating the same, and the City's share of said work be chargeable to and payable from Code Account No. —, People's Bond Issue, 1928.

SECTION 4. That any Ordinance or part of Ordinance, conflicting with the provisions of this Ordinance, be and the same is hereby repealed so far as the same affects this Ordinance.

Notice is hereby given that ordinance, copy of which is published herewith, was introduced in the Council of the City of Pittsburgh, on March 5, 1928, pursuant to the provisions of the several Acts of Assembly authorizing said City, without petition to property owners, to open, widen, straighten, extend, vacate, grade, pave, curb, macadamize and otherwise improve streets and alleys, or parts thereof, within its limits, viz:

BILL NO. 694.

AN ORDINANCE—Authorizing and directing the grading and paving of Gold way, from Baum boulevard to Truro way and the construction of a storm sewer for the drainage thereof; letting a contract therefor, and providing that the costs, damages and expenses of the same be assessed against and collected from property specially benefited thereby.

SECTION 1. Be it ordained and enacted by the City of Pittsburgh, in Council assembled, and it is hereby ordained and enacted by the authority of the same, That Gold way, from Baum boulevard to Truro way, be graded and paved and a storm sewer constructed for the drainage thereof.

SECTION 2. The Mayor and the Director of the Department of Public Works are hereby authorized and directed to advertise, in accordance with the acts of Assembly of the Commonwealth of Pennsylvania, and the Ordinances of the said City of Pittsburgh relating thereto and regulating the same, for proposals for the grading and paving of said street between said points and the construction of a storm sewer for the drainage thereof; the contract or contracts therefor to be let in the manner directed by the said Acts of Assembly and Ordinances; and the contract price or contract prices, if let in separate contracts, not to exceed the total sum of Twenty Thousand Four Hundred ($20,400.00) Dollars, which is the estimate of the whole costs as furnished by the Department of Public Works.

SECTION 3. The costs, damages and expenses of the same shall be assessed against and collected from properties specially benefited thereby, in accordance with the provisions of the Acts of Assembly of the Commonwealth of Pennsylvania relating thereto and regulating the same, and the City's share of said work be chargeable to and payable from Code Account No. —, Peoples Bond Issue, 1928.

SECTION 4. That any Ordinance or part of Ordinance, conflicting with the provisions of this Ordinance, be and the same is hereby repealed so far as the same affects this Ordinance.

BILL NO. 479.

AN ORDINANCE, authorizing and directing the grading, paving and curbing of Bijou Way, from Bay Tree Avenue to Bonvue Street; letting a contract therefor, and providing that the costs, damages and expenses of the same be assessed against and collected from property specially benefited thereby.

SECTION 1. Be it ordained and enacted by the City of Pittsburgh, in Council assembled, and it is hereby ordained and enacted by the authority of the same, That Bijou Way, from Bay Tree Avenue to Bonvue Street be graded, paved and curbed.

SECTION 2. The Mayor and the Director of the Department of Public Works are hereby authorized and directed to advertise, in accordance with the Acts of Assembly of the Commonwealth of Pennsylvania, and the Ordinances of the said City of Pittsburgh relating thereto and regulating the same, for proposals for the grading to a width of 40 feet, paving and curbing of said street between said points, the contract or contracts therefor to be let in the manner directed by the said Acts of Assembly and Ordinances; and the contract price or contract prices, if let in separate contracts, not to exceed the total sum of Eleven Thousand Three Hundred ($11,300.00) dollars, which is the estimate of the whole costs as furnished by the Department of Public Works.

SECTION 3. The costs, damages and expenses of the same shall be assessed against and collected from properties specially benefited thereby, in accordance with the provisions of the Acts of Assembly of the Commonwealth of Pennsylvania relating thereto and regulating the same, and the City's share of said work be chargeable to and payable from Code Account No. —, Peoples Bond Issue, 1928.

SECTION 4. That any Ordinance or part of Ordinance, conflicting with the provision of this Ordinance, be and the same is hereby repealed so far as the same affects this Ordinance.

NOTICE is hereby given that ordinances, copies of which are published herewith, were introduced in the Council of the City of Pittsburgh, on February 27, 1928, pursuant to the provisions of the several Acts of Assembly authorizing said City, without any petition of property owners, to open, widen, straighten, extend, vacate, grade, pave, curb, macadamize and otherwise improve streets and alleys, or parts thereof, within its limits, viz

BILL NO. 619.

AN ORDINANCE—Authorizing and directing the grading and paving of Sonora way, from Kennedy avenue to Marshall avenue; letting a contract therefor, and providing that the costs, damages and expenses of the same be assessed against and collected from property specially benefited thereby.

SECTION 1. Be it ordained and enacted by the City of Pittsburgh, in Council assembled, and it is hereby ordained and enacted by the authority of the same, that Sonora way, from Kennedy avenue to Marshall avenue, be graded and paved.

SECTION 2. The Mayor and the Director of the Department of Public Works are hereby authorized and directed to advertise, in accordance with the acts of Assembly of the Commonwealth of Pennsylvania, and the Ordinances of the said City of Pittsburgh relating thereto and regulating the same, for proposals for the grading and paving of said street between said points; the contract or contracts therefor to be let in the manner directed by the said Acts of Assembly and Ordinances; and the contract price or contract prices, if let in separate contracts, not to exceed the total sum of Five thousand one hundred ($5,100.00) dollars, which is the estimate of the whole costs as furnished by the Department of Public Works.

SECTION 3. The costs, damages and expenses of the same shall be assessed against and collected from properties specially benefited thereby, in accordance with the provisions of the Acts of Assembly of the Commonwealth of Pennsylvania relating thereto and regulating the same, and the City's share of said work be chargeable to and payable from Code Account No. —, People's Bond Issue, 1928.

SECTION 4. That any Ordinance or part of Ordinance, conflicting with the provisions of this Ordinance, be and the same is hereby repealed so far as the same affects this Ordinance.

Notice is hereby given that ordinance, copy of which is published herewith, was introduced in the Council of the City of Pittsburgh, on March 5, 1928, pursuant to the provisions of the several Acts of Assembly authorizing said City, without petition to property owners, to open, widen, straighten, extend, vacate, grade, pave, curb, macadamize and otherwise improve streets and alleys, or parts thereof, within its limits, viz:

BILL NO. 633.

AN ORDINANCE—Authorizing and directing the grading, paving and curbing of Fisk street, from Howley street to Cabinet street, letting a contract therefor, and providing that the costs, damages and expenses of the same be assessed against and collected from property specially benefited thereby.

SECTION 1. Be it ordained and enacted by the City of Pittsburgh, in Council assembled, and it is hereby ordained and enacted by the authority of the same, That Fisk street, from Howley street to Cabinet street be graded, paved and curbed.

SECTION 2. The Mayor and the Director of the Department of Public Works are hereby authorized and directed to advertise, in accordance with the Acts of Assembly of the Commonwealth of Pennsylvania, and the Ordinances of the said City of Pittsburgh relating thereto and regulating the same, for proposals for the grading, paving and curbing of said street between said points; the contract or contracts therefor to be let in the manner directed by the said Acts of Assembly and Ordinances; and the contract price or contract prices, if let in separate contracts, not to exceed the total sum of Twenty-three thousand ($23,000.00) dollars, which is the estimate of the whole costs as furnished by the Department of Public Works.

SECTION 3. The costs, damages and expenses of the same shall be assessed against and collected from properties specially benefited thereby, in accordance with the provisions of the Acts of Assembly of the Commonwealth of Pennsylvania relating thereto and regulating the same, and the City's share of said work be chargeable to and payable from Code Account No. —, People's Bond Issue, 1928.

SECTION 4. That any Ordinance or part of Ordinance, conflicting with the provisions of this Ordinance, be and the same is hereby repealed so far as the same affects this Ordinance.

BILL NO. 774.

AN ORDINANCE — Authorizing and directing the grading to a width of 38 feet, paving and curbing of Hancock street, from Dobson street to Herron avenue, letting a contract therefor, and providing that the costs, damages and expenses of the same be assessed against and collected from property specially benefited thereby.

SECTION 1. Be it ordained and enacted by the City of Pittsburgh, in Council assembled, and it is hereby ordained and enacted by the authority of the same, That Hancock street, from Dobson street to Herron avenue, be graded to a width of 38 feet, paved and curbed.

SECTION 2. The Mayor and the Director of the Department of Public Works are hereby authorized and directed to advertise, in accordance with the acts of Assembly of the Commonwealth of Pennsylvania, and the Ordinances of the said City of Pittsburgh relating thereto and regulating the same, for proposals for the grading, paving and curbing of said street between said points, the contract or contracts therefor to be let in the manner directed by the said Acts of Assembly and Ordinances; and the contract price or contract prices, if let in separate contracts, not to exceed the total sum of Ten Thousand Three Hundred ($10,300.00) dollars, which is the estimate of the whole costs as furnished by the Department of Public Works.

SECTION 3. The costs, damages and expenses of the same shall be assessed against and collected from properties specially benefited thereby, in accordance with the provisions of the Acts of Assembly of the Commonwealth of Pennsylvania relating thereto and regulating the same, and the City's share of said work be chargeable to and payable from Code Account No. —, People's Bond Issue, 1928.

SECTION 4. That any Ordinance or part of Ordinance, conflicting with the provisions of this Ordinance, be and the same is hereby repealed so far as the same affects this Ordinance.

BILL NO. 776.

AN ORDINANCE—Authorizing and directing the grading and paving of Moultrie street, from Center avenue to south line of Reed street, and the construction of a storm sewer for the drainage thereof; letting a contract therefor, and providing that the costs, damages and expenses of the same be assessed against and collected from property specially benefited thereby.

SECTION 1. Be it ordained and enacted by the City of Pittsburgh, in Council assembled, and it is hereby ordained and enacted by the authority of the same, That Moultrie street, from Center avenue to south line of Reed street, be graded and paved, and a storm sewer constructed for the drainage thereof.

SECTION 2. The Mayor and the Director of the Department of Public Works are hereby authorized and directed to advertise, in accordance with the acts of Assembly of the Commonwealth of Pennsylvania, and the Ordinances of the said City of Pittsburgh relating thereto and regulating the same, for proposals for the grading and paving of said street between said points and the construction of a storm sewer for the drainage thereof; the contract or contracts therefor to be let in the manner directed by the said Acts of Assembly and Ordinances; and the contract price or contract prices, if let in separate contracts, not to exceed the total sum of Ten Thousand Three Hundred ($10,300.00) dollars, which is the estimate of the whole costs as furnished by the Department of Public Works.

SECTION 3. The costs, damages and expenses of the same shall be assessed against and collected from properties specially benefited thereby, in accordance with the provisions of the Acts of Assembly of the Commonwealth of Pennsylvania relating thereto and regulating the same, and the City's share of said work be chargeable to and payable from Code Account No. —, People's Bond Issue, 1928.

SECTION 4. That any Ordinance or part of Ordinance, conflicting with the provisions of this Ordinance, be and the same is hereby repealed so far as the same affects this Ordinance.

NOTICE is hereby given that ordinances, copies of which are published herewith, were introduced in the Council of the City of Pittsburgh on March 19, 1928, pursuant to the provisions of the several acts of assembly authorizing said City, without petition of property owners, to open, widen, straighten, extend, vacate, grade, pave, curb, macadamize and otherwise improve streets and alleys, or parts thereof, within its limits, viz:

BILL NO. 841.

AN ORDINANCE, authorizing and directing the grading to a width of 32 feet, paving and curbing of Smithton Street, from Westborn Street to Henley Street; letting a contract therefor, and providing that the costs, damages and expenses of the same be assessed against and collected from property specially benefited thereby.

SECTION 1. Be it ordained and enacted by the City of Pittsburgh, in Council assembled, and it is hereby ordained and enacted by the authority of the same, That Smithton street, from Westborn street to Henley street, be graded to a width of 32 feet, paved and curbed.

SECTION 2 The Mayor and the Director of the Department of Public Works are hereby authorized and directed to advertise, in accordance with the acts of Assembly of the Commonwealth of Pennsylvania, and the Ordinances of the said City of Pittsburgh relating thereto and regulating the same, for proposals for the grading to a width of 32 feet, paving and curbing of said street between said points; the contract or contracts therefor to be let in the manner directed by the said Acts of Assembly and Ordinances; and the contract price or contract prices, if let in separate contracts, not to exceed the total sum of Forty-five thousand five hundred ($45,500.00) dollars, which is the estimate of the whole costs as furnished by the Department of Public Works.

SECTION 3. The costs, damages and expenses of the same shall be assessed against and collected from properties specially benefited thereby, in accordance with the provisions of the Acts of Assembly of the Commonwealth of Pennsylvania relating thereto and regulating the same, and the City's share of said work be chargeable to and payable from Code Account No. —, People's Bond Issue, 1928.

SECTION 4. That any Ordinance or part of Ordinance, conflicting with the provisions of this Ordinance, be and the same is hereby repealed so far as the same affects this Ordinance.

BILL NO. 771.

AN ORDINANCE, authorizing and directing the grading, paving and curbing of Oneida Street, from Virginia Avenue to Meta Street; letting a contract therefor, and providing that the costs, damages and expenses of the same be assessed against and collected from property specially benefited thereby.

SECTION 1. Be it ordained and enacted by the City of Pittsburgh, in Council assembled, and it is hereby ordained and enacted by the authority of the same, That Oneida Street, from Virginia Avenue to Meta Street, be graded, paved and curbed.

SECTION 2. The Mayor and the Director of the Department of Public Works are hereby authorized and directed to advertise, in accordance with the acts of Assembly of the Commonwealth of Pennsylvania, and the Ordinances of the said City of Pittsburgh relating thereto and regulating the same, for proposals for the grading, paving and curbing of said street between said points; the contract or contracts therefor to be let in the manner directed by the said Acts of Assembly and Ordinances; and the contract price or contract prices, if let in separate contracts, not to exceed the total sum of Forty-five hundred ($45,500.00) dollars, which is the estimate of the whole costs as furnished by the Department of Public Works.

SECTION 3 The costs, damages and expenses of the same shall be assessed against and collected from properties specially benefited thereby, in accordance with the provisions of the Acts of Assembly of the Commonwealth of Pennsylvania relating thereto and regulating the same, and the City's share of said work be chargeable to and payable from Code Account No. —, People's Bond Issue, 1928.

SECTION 4 That any Ordinance or part of Ordinance, conflicting with the provisions of this Ordinance, be and the same is hereby repealed so far as the same affects this Ordinance.

NOTICE is hereby given that ordinances copies of which are published herewith, were introduced in the Council of the City of Pittsburgh on February 27, 1928, pursuant to the provisions of the several Acts of Assembly authorizing said City, without any petition of property owners, to open, widen, straighten, extend, vacate, grade, pave, curb, macadamize and otherwise improve streets and alleys, or parts thereof, within its limits, viz:

BILL NO. 773.

AN ORDINANCE—Authorizing and directing the grading to a width of 40 feet, paving and curbing of Island avenue, from Brighton road to a point 328.93 feet west of Hyena way, letting a contract therefor, and providing that the costs, damages and expenses of the same be assessed against and collected from property specially benefited thereby.

SECTION 1. Be it ordained and enacted by the City of Pittsburgh, in Council assembled, and it is hereby ordained and enacted by the authority of the same, That Island avenue, from Brighton road to a point 328.93 feet west of Hyena way, be graded to a width of 40 feet, paved and curbed.

SECTION 2. The Mayor and the Director of the Department of Public Works are hereby authorized and directed to advertise, in accordance with the acts of Assembly of the Commonwealth of Pennsylvania, and the Ordinances of the said City of Pittsburgh relating thereto and regulating the same, for proposals for the grading to a width of 40 feet, paving and curbing of said street between said points, the contract or contracts therefor to be let in the manner directed by the said Acts of Assembly and Ordinances, and the contract price or contract prices, if let in separate contracts not to exceed the total sum of Thirty-six Thousand Eight Hundred ($36,800.00) Dollars, which is the estimate of the whole costs as furnished by the Department of Public Works.

SECTION 3. The costs, damages and expenses of the same shall be assessed against and collected from properties specially benefited thereby, in accordance with the provisions of the Acts of Assembly of the Commonwealth of Pennsylvania relating thereto and regulating the same, and the City's share of said work be chargeable to and payable from Code Account No. —, People's Bond Issue, 1928.

SECTION 4. That any Ordinance or part of Ordinance, conflicting with the provisions of this Ordinance, be and the same is hereby repealed so far as the same affects this Ordinance.

BILL NO. 944.

AN ORDINANCE—Authorizing and directing the grading, paving and curbing of Montezuma street, from Deary street to Rowan street; letting a contract therefor, and providing that the costs, damages and expenses of the same be assessed against and collected from property specially benefited thereby.

SECTION 1. Be it ordained and enacted by the City of Pittsburgh, in Council assembled, and it is hereby ordained and enacted by the authority of the same, that Montezuma street, from Deary street to Rowan street, be graded, paved and curbed.

SECTION 2. The Mayor and the Director of the Department of Public Works are hereby authorized and directed to advertise, in accordance with the acts of Assembly of the Commonwealth of Pennsylvania, and the Ordinances of the said City of Pittsburgh relating thereto and regulating the same, for proposals for the grading, paving and curbing of said street between said points; the contract or contracts therefor to be let in the manner directed by the said Acts of Assembly and Ordinances; and the contract price or contract prices, if let in separate contracts, not to exceed the total sum of Fourteen Thousand Four Hundred ($14,400.00) dollars, which is the estimate of the whole costs as furnished by the Department of Public Works.

SECTION 3. The costs, damages and expenses of the same shall be assessed against and collected from properties specially benefited thereby, in accordance with the provisions of the Acts of Assembly of the Commonwealth of Pennsylvania relating thereto and regulating the same, and the City's share of said work be chargeable to and payable from Code Account No. —, People's Bond Issue, 1928.

SECTION 4. That any Ordinance or part of Ordinance, conflicting with the provisions of this Ordinance, be and the same is hereby repealed so far as the same affects this Ordinance.

BILL NO. 946.

AN ORDINANCE—Authorizing and directing the grading, paving and curbing of Preston street, from Milnor street to Mueller avenue, letting a contract therefor, and providing that the costs, damages and expenses of the same be assessed against and collected from property specially benefited thereby.

SECTION 1. Be it ordained and enacted by the City of Pittsburgh, in Council assembled, and it is hereby ordained and enacted by the authority of the same, That Preston street, from Milnor street to Mueller avenue, be graded, paved and curbed.

SECTION 2. The Mayor and the Director of the Department of Public Works are hereby authorized and directed to advertise, in accordance with the Acts of Assembly of the Commonwealth of Pennsylvania, and the Ordinances of the said City of Pittsburgh relating thereto and regulating the same, for proposals for the grading, paving and curbing of said street between said points; the contract or contracts therefor to be let in the maner directed by the said Acts of Assembly and Ordinances; and the contract price or contract prices, if let in separate contracts, not to exceed the total sum of Thirty-one thousand ($31,000.00) dollars, which is the estimate of the whole costs as furnished by the Department of Public Works.

SECTION 3. The costs, damages and expenses of the same shall be assessed against and collected from properties specially benefited thereby, in accordance with the provisions of the Acts of Assembly of the Commonwealth of Pennsylvania relating thereto and regulating the same, and the City's share of said work be chargeable to and payable from Code Account No. —, People's Bond Issue, 1928.

SECTION 4. That any Ordinance or part of Ordinance, conflicting with the provisions of this Ordinance, be and the same is hereby repealed so far as the same affects this Ordinance.

BILL NO. 814.

AN ORDINANCE — Authorizing and directing the grading to a width of 40 feet, paving and curbing of Island avenue, from Brighton road to a point 328.93 feet west of Hyena way, letting a contract therefor, and providing that the costs, damages and expenses of the same be assessed against and collected from property specially benefited thereby.

SECTION 1. Be it ordained and enacted by the City of Pittsburgh, in Council assembled, and it is hereby ordained and enacted by the authority of the same, That Island avenue, from Brighton road to a point 328.93 feet west of Hyena way, be graded to a width of 40 feet, paved and curbed.

SECTION 2. The Mayor and the Director of the Department of Public Works are hereby authorized and directed to advertise, in accordance with the acts of Assembly of the Commonwealth of Pennsylvania, and the Ordinances of the said City of Pittsburgh relating thereto and regulating the same, for proposals for the grading to a width of 40 feet, paving and curbing of said street between said points, the contract or contracts therefor to be let in the manner directed by the said Acts of Assembly and Ordinances, and the contract price or contract prices, if let in separate contracts not to exceed the total sum of Thirty-six Thousand Eight Hundred ($36,800.00) Dollars, which is the estimate of the whole costs as furnished by the Department of Public Works.

SECTION 3. The costs, damages and expenses of the same shall be assessed against and collected from properties specially benefited thereby, in accordance with the provisions of the Acts of Assembly of the Commonwealth of Pennsylvania relating thereto and regulating the same, and the City's share of said work be chargeable to and payable from Code Account No. —, People's Bond Issue, 1928.

SECTION 4. That any Ordinance or part of Ordinance, conflicting with the provisions of this Ordinance, be and the same is hereby repealed so far as the same affects this Ordinance.

Notice is hereby given that ordinances, copy of which are published herewith, were introduced in Council of the City of Pittsburgh, on March 26, 1928, pursuant to the provisions of the several Acts of Assembly authorizing said City, without petition of property owners, to open, widen, straighten, extend, vacate, grade, pave, curb, macadamize and otherwise improve streets and alleys, or parts thereof, within the limits, viz:

BILL NO. 774.

AN ORDINANCE — Authorizing and directing the grading to a width of 38 feet, paving and curbing of Hancock street, from Dobson street to Herron avenue, letting a contract therefor, and providing that the costs, damages and expenses of the same be assessed against and collected from property specially benefited thereby.

SECTION 1. Be it ordained and enacted by the City of Pittsburgh, in Council assembled, and it is hereby ordained and enacted by the authority of the same, That Hancock street, from Dobson street to Herron avenue, be graded to a width of 38 feet, paved and curbed.

SECTION 2. The Mayor and the Director of the Department of Public Works are hereby authorized and directed to advertise, in accordance with the Acts of Assembly of the Commonwealth of Pennsylvania, and the Ordinances of the said City of Pittsburgh relating thereto and regulating the same, for proposals for the grading, paving and curbing of said street between said points, the contract or contracts therefor to be let in the manner directed by the said Acts of Assembly and Ordinances; and the contract price or contract prices, if let in separate contracts, not to exceed the total sum of Ten Thousand Three Hundred ($10,300.00) dollars, which is the estimate of the whole costs as furnished by the Department of Public Works.

SECTION 3. The costs, damages and expenses of the same shall be assessed against and collected from properties specially benefited thereby, in accordance with the provisions of the Acts of Assembly of the Commonwealth of Pennsylvania relating thereto and regulating the same, and the City's share of said work be chargeable to and payable from Code Account No. —, People's Bond Issue, 1928.

SECTION 4. That any Ordinance or part of Ordinance, conflicting with the provisions of this Ordinance, be and the same is hereby repealed so far as the same affects this Ordinance.

NOTICE is hereby given that ordinances, copies of which are published herewith, were introduced in the Council of the City of Pittsburgh on March 19, 1928, pursuant to the provisions of the several acts of assembly authorizing said City, without petition of property owners, to open, widen, straighten, extend, vacate, grade, pave, curb, macadamize and otherwise improve streets and alleys, or parts thereof, within its limits, viz:

BILL NO. 841.

AN ORDINANCE, authorizing and directing the grading to a width of 32 feet, paving and curbing of Smithton Street, from Westborn Street to Henley Street; letting a contract therefor, and providing that the costs, damages and expenses of the same be assessed against and collected from property specially benefited thereby.

SECTION 1. Be it ordained and enacted by the City of Pittsburgh, in Council assembled, and it is hereby ordained and enacted by the authority of the same, That Smithton street, from Westborn street to Henley street, be graded to a width of 32 feet, paved and curbed.

SECTION 2 The Mayor and the Director of the Department of Public Works are hereby authorized and directed to advertise, in accordance with the acts of Assembly of the Commonwealth of Pennsylvania, and the Ordinances of the said City of Pittsburgh relating thereto and regulating the same, for proposals for the grading to a width of 32 feet, paving and curbing of said street between said points; the contract or contracts therefor to be let in the manner directed by the said Acts of Assembly and Ordinances; and the contract price or contract prices, if let in separate contracts, not to exceed the total sum of Forty-five hundred ($45,500.00) dollars, which is the estimate of the whole costs as furnished by the Department of Public Works.

SECTION 3. The costs, damages and expenses of the same shall be assessed against and collected from properties specially benefited thereby, in accordance with the provisions of the Acts of Assembly of the Commonwealth of Pennsylvania relating thereto and regulating the same, and the City's share of said work be chargeable to and payable from Code Account No. —, People's Bond Issue, 1928.

SECTION 4 That any Ordinance or part of Ordinance, conflicting with the provisions of this Ordinance, be and the same is hereby repealed so far as the same affects this Ordinance.

BILL NO. 773.

AN ORDINANCE—Authorizing and directing the grading to a width of 40 feet, paving and curbing of Island avenue, from Brighton road to a point 328.93 feet west of Hyena way, letting a contract therefor, and providing that the costs, damages and expenses of the same be assessed against and collected from property specially benefited thereby.

SECTION 1. Be it ordained and enacted by the City of Pittsburgh, in Council assembled, and it is hereby ordained and enacted by the authority of the same, That Island avenue, from Brighton road to a point 328.93 feet west of Hyena way, be graded to a width of 40 feet, paved and curbed.

SECTION 2. The Mayor and the Director of the Department of Public Works are hereby authorized and directed to advertise, in accordance with the acts of Assembly of the Commonwealth of Pennsylvania, and the Ordinances of the said City of Pittsburgh relating thereto and regulating the same, for proposals for the grading to a width of 40 feet, paving and curbing of said street between said points, the contract or contracts therefor to be let in the manner directed by the said Acts of Assembly and Ordinances, and the contract price or contract prices, if let in separate contracts not to exceed the total sum of Thirty-six Thousand Eight Hundred ($36,800.00) Dollars, which is the estimate of the whole costs as furnished by the Department of Public Works.

SECTION 3. The costs, damages and expenses of the same shall be assessed against and collected from properties specially benefited thereby, in accordance with the provisions of the Acts of Assembly of the Commonwealth of Pennsylvania relating thereto and regulating the same, and the City's share of said work be chargeable to and payable from Code Account No. —, People's Bond Issue, 1928.

SECTION 4. That any Ordinance or part of Ordinance, conflicting with the provisions of this Ordinance, be and

WHY PITTSBURGH IS GREAT
Per Capita Wealth, $2,580, Leads Rest of United States

Pittsburgh Sun-Telegraph

BE A PITTSBURGH BOOSTER
To Your Friends in Other Cities

SATURDAY, AUGUST 18, 1928

Established 1927, by Pitt Publishing Co., Gazette Square, Pittsburgh, Pa. President, William Randolph Hearst; Vice-President and Publisher, H. M. Bitner; Secretary-Treasurer, A. W. Clark. Managing Editor, C. W. Danziger; Business Manager, Guy T. Viskniskki. Entered as second class matter at the postoffice at Pittsburgh, Pa.

National advertising representatives: Paul Block, Inc., 247 Park avenue, New York; Century Bldg., Chicago; General Motors Bldg., Detroit; Little Bldg., Boston; Guarantee Trust Bldg., Philadelphia; 51c Chancery Bldg., San Francisco.

The Associated Press is exclusively entitled to the use for re-publication of all news credited to it or not otherwise credited in this paper and also the local news published herein. All rights of re-publication of special dispatches herein are also reserved.

Court Prompt to Right Parole Made on Fraud

The public will commend Judge Harry H. Rowand for the promptness with which he rectified what appeared to be a miscarriage of justice in the parole of Jack McKenzie, Third Ward, serving a sentence as a ballot cheater, convicted as one of the developments of wholesale corruption at the polls.

Congressman Harry Estep, attorney for McKenzie, had represented to the court that McKenzie was suffering from a toe injury that could not be effectively treated in jail. His parole resulted. The jail physician and John McNeill, warden, made statements relative to the case that caused Judge Rowand to suspect misrepresentation had been made, so he ordered an investigation, with the effect that McKenzie has been returned to jail to complete his sentence. The court absolved Mr. Estep from any culpability on the ground that he, too, had acted on misrepresentations.

The public, however, will expect the district attorney's office to be a little more on its toes hereafter when leniency for a prisoner is proposed. Citizens had thought the scandal about the pardoning of Albert Carelli, convicted as a gangster murderer, would have made that office a little more alert, and they are not especially pleased when they see a prisoner of McKenzie's status walk out of jail without official protest. There is a responsibility to society that must be upheld and it rests upon our officers to be watchful at all times.

Fortunately, Judge Rowand was quick to grasp the significance of the situation and just as quick to prevent the success of what appears to have been an attempt at gross fraud.

A Sword for the Emperor

It Really Will Be "Finest Steel."

THE EMPEROR'S SWORD.

Here you see Kyusuke Mori, famous sword maker of Japan, hammering out and tempering steel for the ceremonial sword to be used in the coronation of the new Emperor. He has been Emperor for some time, but Japan in these great matters proceeds slowly in dignified fashion.

Kyusuke Mori, like many others following important trades in Japan, inherits his knowledge of steel making from ancestors going back through centuries.

Hammering and hammering hour after hour, the sword will be tempered, and the impurities will be hammered out of the steel, until perfectly pure metal is produced.

What interests United States steel men is the fact that such steel is actually better than any steel made in a wholesale way, with the Bessemer furnace or otherwise.

There are gates in England hammered out in this fashion that do not rust, even after centuries of exposure.

And this Japanese sword left out of doors beside a piece of ordinary "high grade" steel would keep its edge while the other steel would go.

It is the constant prolonged hammering that gets rid of all the impurities and reduces the blade to "pure" steel.

However, there is ahead of us the greatest steel development of all, namely, steel made by the electric process. The United States Steel Company and others are working at it, although they seem to be a little slow in getting started.

This process will save fuel, produce pure steel without all the slow hammering, by a process so simple that a child might have invented it. And, MOST IMPORTANT, it will make available for use gigantic deposits of iron practically worthless because of the amount of sulphur or other impurities that the iron contains.

Iron deposits in Japan are of little value for treatment by modern methods, although a patient Japanese can hammer pure steel out of them.

The electric process of steel manufacture will probably make Japan independent of our steel manufacturers.

Important to the United States is the fact that this process will bring into use enormous beds of metallic sand along the Pacific Coast, numerous and almost inexhaustible, between Los Angeles and San Francisco.

California, from having no steel manufacturers to speak of, may have a gigantic steel industry and be made independent of the rest of the world as regards steel.

Little coal is required for production by the new process. Electricity, after the ore is pulverized, separates the absolutely pure iron, picking it up on magnetic plates.

The fact that the iron need not be exposed to intense heat is also a great advantage.

There is much meaning in this little picture, with the Japanese hammering out the Emperor's sword.

Here in America we won't have a man hammering it out, but the electric power of the lightning will pick it up in microscopic specks, taking up the iron only, leaving the rest.

When You Buy Gasoline

Some of Your Money Is Made Useful.

Noguchi, Japanese scientist, a learned and truly great man, died in South Africa, killed by yellow fever, the disease that he was fighting.

Fortunately, his widow, who inherits no fortune from her distinguished husband, will be provided for by the Rockefeller Institute with which Prof. Noguchi was associated.

E. B. Smith, head of the institute, said: "The thing is automatic. All the members of the staff are protected in the same way." It may comfort you, when buying Standard Oil gasoline, to know that about 15 per cent of the profit on your purchase goes to the Rockefeller enterprise, and is well spent.

CERTAINLY HE WANTS HELP!

Garrett P. Serviss Says:

Soulless Education.

THE truth of the assertion made by Dr. William S. Thayer, president of the American Medical Association, that "too early specialization is one of the great faults of modern American education," must be evident to everyone who has opportunity to observe the astonishing ignorance and mental apathy that prevail among "professionals" and persons educated not only in "business" schools, but in high schools, colleges and universities where preparation for life too often means only preparation for grabbing the dollar.

School days are for opening the mind on all sides and letting in the light of heaven, and not for training to gaze only through a narrow window, nor for stifling half its energies by confining all to a single line of development. What Dr. Thayer says of the medical school, viz., that "it is not the place for the teaching of specialists," is applicable to every school intended for general education. There are some extreme theorists, getting the ear of ornamental boards of education, who would like to introduce "research" into every secondary public school. Research is the proper affair of special institutions only, and if the enthusiastic advocates of its universality in education were wise they would understand that the very best and most fertile ground for starting those seeds of genius that occasionally develop into great discoveries, is that of schools where the mind receives the common sunshine from all sides. It is nature, not laboratories, that makes geniuses, and their earliest nourishment is that suited to universal humanity.

* * *

There is a growing tendency to apply the sacrosanct "technique of the short story" to the educational development of young Americans. This means leaving out everything that does not aim directly at the single denouement of the story. The denouement chosen for the young American's education (whether, the victim be male or female), is "efficiency" as a cog on the fast spinning wheel of material life. "Cut out all extraneous matter," says the short story law. And when applied to school life, it might add, in order to speak the full truth, "for thus your life will be as sapless as its story is short."

I stumbled recently upon a curious illustration of this stupid principle, which never had any justification except as a sop to the passion for technique for technique's sake. I came upon a French translation of one of Fenimore Cooper's most exquisite masterpieces of genuinely American fiction, the delightful story of "The Deerslayer," which is as truly a gem of imaginative literature as the marvelous lake on whose shores and waters the scene of the story lies was a "gem of the woods." I bought the translation, eager to see how the familiar tale would appear in a foreign language, especially in a language which it seemed to me would well express the romantic atmosphere of the original.

* * *

To my great disappointment I found that the translator had been applying the principle above described. To carry the story more swiftly he left out some of the most pleasing and brilliant descriptions and episodes of Cooper's story, things that especially warm the heart and inspire the imagination of every sensitive reader, and which surely ought to be as effective in French as in English. The consequence was that I threw the volume aside in disgust, feeling that French readers who depend upon this translation for their knowledge of our great American romancer of colonial and Indian life are getting only a dry travesty.

Many such a travesty of real life itself may result from the prevailing craze for cut, straitened, hastened, specialized and utilitarianized education.

(Copyright 1928, International Feature Service, Inc.)

Don't Be an Imbecile

A FEW days of warm weather and the grass and forest fire season gets under way—and that's due mainly to human carelessness.

At least some of the forest fires each year are started directly by tobacco ashes and cigaret stubs thrown heedlessly out of automobiles.

What would you think of a man who came into your city home and threw lighted matches and glowing cigaret stubs on a floor sprinkled with gasoline or shavings? You would say that he was an imbecile criminal. In the summertime the great floor of our forests is as inflammable as if it were covered with shavings.

Remember that when you go out into the country. Don't be an imbecile with fire. In the forests, and even in the neighborhood of city vacant lots, remember the summer fire hazard.

Once Overs

By J. J. MUNDY

Judge Him by His Mind

AREN'T you usually disappointed when you meet the person whose public work you may have admired for years?

Most always he is inconspicuous and ordinary looking.

Somehow you cannot make yourself believe he does the work accredited to him.

You wonder why it is that what he does has such an appeal?

It may be an artist's work in painting, or in music, or in newspaper work, and it gets the comment and attention.

How does that colorless individual create such rich and glowing pictures?

How can such a small and anemic creature pen thrilling detective tales?

That dark, villainous looking man with the beetling, black brows seems to breathe thunderous heavy clouds and yet paints dainty bits of landscape.

They don't look the part, but each has had his bitter with the sweet.

Each knows the troubles you have experienced, from similar personal ones.

It is expression, not features, that counts.

(Copyright, 1928, International Feature Service, Inc.)

The Rhyming Optimist

By ALINE MICHAELS

Just Sometimes

JUST sometimes from the drab-hued file
Of days that march along
Comes one that bears brave gifts, a smile,
A progress set to song.

Just sometimes every thought is right,
Each phrase rings clear and true,
And then a long-denied delight
Crowns all men say or do.

Not often are the days so kind,
So filled with heart's desires,
Not always does the pilgrim find
The shrine's undying fires.

Yet, since just sometimes it is so,
From such rare hours I gain
New strength and courage, for they show
My dreams not wholly vain.

Isn't It So?

Easy street needs no zoning law.

* * *

The difference between a young intellectual and a smart-aleck isn't much.

* * *

Husbands are of different types, but the poorest model we know is the runabout.

* * *

A man naturally has his suspicions about a woman who isn't afraid of a mouse.

* * *

Many a man whose only aim in life is to acquire riches proves to be a mighty poor shot.

* * *

It's a good plan to profit by mistakes. The errors of the foolish are the opportunities of the wise.

Great Passages from the Bible

The Christian's Armour

(Ephesians 6; 10-18)

FINALLY, my brethren, be strong in the Lord, and in the power of his might.

Put on the whole armour of God, that ye may be able to stand against the wiles of the devil.

For we wrestle not against flesh and blood, but against principalities, against powers, against the rulers of the darkness of this world, against spiritual wickedness in high places.

Wherefore take unto you the whole armour of God, that ye may be able to withstand in the evil day, and having done all, to stand.

Stand therefore, having your loins girt about with truth, and having on the breastplate of righteousness:

And your feet shod with the preparation of the gospel of peace:

Above all, taking the shield of faith, wherewith ye shall be able to quench all the fiery darts of the wicked.

And take the helmet of salvation, and the sword of the Spirit, which is the word of God:

Praying always with all prayer and supplication in the Spirit, and watching thereunto with all perseverance and supplication for all saints.

Tales that are Told

Worst Story I Have Heard Today

By WILL ROGERS

SUMMER visitors don't find everything just like it ought to be sometimes. That's mostly because the tourists are tired and mad about the money they got to spend.

There was a party that had just registered at an old inn in New Hampshire, and while they were eating the landlord come around to make them feel jolly.

"This is a real old place," he says. "Everything in it goes back to George Washington or before."

"That's what I thought," says the head of the party. "This here cheese, for instance, is so old that it goes back to the chef right now."

The Soviet Policy

"THE Bolsheviks are unspeakable."

William H. Bade, the 29-year-old New Yorker who paid $217,000 for a Stock Exchange seat, at a luncheon at the Bankers' Club was condemning the policies of Soviet Russia.

"These men openly admit," he went on, "that if you establish diplomatic relations with them, their diplomats will try to overthrow your government.

"There's a story about two Bolsheviks, Trotsky and Stalin.

"'Of course,' says Trotsky, 'in our dealings with the outside world it is necessary to practice duplicity.'

"'Duplicity nothing!' says Stalin. 'Duplicity comes from the word "duc"—two—and is only appropriate to two-party dealings or double-dealing. Our policy towards the outside world must be one of multiplicity.'"

Going Too Fast

CHARLES M. SCHWAB said in a Y. M. C. A. address in New York.

"Ambition is a good thing, but in our desire to progress don't let us follow the farmhands.

"A group of farmhands waited on a farmer and their leader said:

"'We want a raise, boss.'

"'Holy smoke!' said the farmer. 'Didn't I give you a raise only four days ago?'

"'Yes,' said the leader, but we've got used to that now.'"

Didn't Satisfy

AN old darky was sent to the hospital and one of the nurses put a thermometer in his mouth to take his temperature. Presently, when the doctor made his rounds, he said:

"Well, Mose, have you had any nourishment?"

"A lady done gimme a piece of glass to suck, boss, but I's still powerful hungry."

New York Day by Day

NEW YORK, Aug. 18.—People transplanted to New York from smaller cities live here many years before they acquire the real "feel" of the city—the under-currents and vital experiences of those who were born and reared here. The comparative stranger knows only the bustling life he sees about him.

He goes from his boarding house to his work and back again, meeting only those who are like himself—strangers. During off hours he visits the movies, the theaters and now and then those cafes reputed gay and patronized chiefly by visitors.

He has been accustomed to the back-fence neighborliness of his home-town and is lost without it. The born New Yorker knows nothing of this. As a consequence he acquires a self reliance. What is often mistaken for brashness is merely his natural way of enlarging his acquaintance.

Young folk especially do not stand upon ceremony. A New York youth will take an excursion boat to Coney Island, and before he is half way there, will have made the acquaintance of some girl. They may never meet again, but before they separate they are calling each other by first names.

This association is not the "pick up" adventure of the streets of a smaller city. Formality of the conventional introduction is usually impossible, and so they become acquainted as casually and naturally as a passenger takes a street car.

When a family moves in New York, even if only a few blocks away, it is the same as moving to a different city. It may be years before they see their neighbors again, and so they have by experience become adept in fitting in with new surroundings.

The born New Yorker never suffers pangs of loneliness. Nor is he ingratiating. Indeed flattery freezes on his lips. But he has an uncanny quality of making himself at home. He does not suffer from self consciousness. It is the stranger who struggles for years to realize he is only one in millions and if he wants friends he must step out and make them.

* * *

New York has its jealous side, but not so apparent as in a smaller city. A man on the upward climb here may receive a few well aimed brickbats, but when he reaches the top he finds no excitement whatever over his ascent. Too many arrived ahead of him to make it a novelty.

* * *

And curiosity here is as pronounced as anywhere, but takes an entirely different form. A skyscraper skyrockets up to the clouds and not a neck is craned, but let a pedestrian stop to hunt a penny and he will block traffic. A man putting on an extra tire will immediately have a dozen bright helpers. Movie stars, theatrical first nights or a visiting duke will bring an army of goggle-eyed to gape. Yet there is a large proportion of native population that has never seen the Egyptian obelisk in Central Park, the Woolworth Tower or have they been to Brooklyn. New York to them is just a place where they live.

* * *

A bit of tense drama that would incite a merry hoot on the stage was unfolded in real life recently in a bootlegging war. A bootlegger was called to a telephone, a feminine voice said: "You have five minutes to pray." And the receiver clicked. He stood meditating for a few minutes. Suddenly there was a bark of pistols and he fell with seven bullets in his back.

* * *

Air cooled movies are pleasant havens during torrid days, but unless you care—and who would?—to come out dripping with icicles you cannot sit through an entire performance. Back of me sat a man who had turned up his coat collar and his teeth were beginning to chatter. "If it drops two more points," he whispered to his companion, "I'm going to sell."

(Copyright 1928, by the McNaught Syndicate, Inc.)

Motion Pictures

By DR. FRANK CRANE.

Few of us realize the extent of the motion picture industry.

Recent history is crowded with instances of the rapid rise of new business concerns. Witness the telephone companies, the radio, the airship, the Ford Automobile Company, the General Motors Company, etc.

But the rise of the moving picture industry is one of the most amazing of them all.

Some of us can remember when motion pictures were strange flickering affairs shown occasionally in a little storeroom. They didn't seem to amount to much.

In a statement by Will S. Hays before the board of directors of the Motion Picture Producers and Distributors of America in New York, June 20, he said that the motion picture industry today has the largest number of consumers of any industry in America. From the amount of money invested in the business it seems unquestionably near the top of America's largest industries.

He further declared: "Our product now reaches 250,000,000 consumers per week. Our exchanges handle 25,000 miles of film per day in this country alone. Motion picture investment now exceeds two billion dollars, and the business employs more men and women than Ford and General Motors combined. Motion picture securities are in a markedly healthy state."

Not only has the business grown so large, but it is of tremendous service to all other kinds of business.

It is probably the best advertisement that America has abroad. It furnishes people with ideas of American life and affairs. It helps to sell American-made goods everywhere.

One of the most interesting developments in the last year has been the talking picture. It is probably the most discussed feature of the motion picture business among circles of that industry.

A recent picture starring Lionel Barrymore made the human voice reproduced by machinery a feature.

Whatever may be thought of this innovation it will not diminish other forms of this industry. The radio has not abolished newspapers, phonographs have not ended symphony concerts, automobiles have not entirely substituted railroads.

American movies are popular abroad not because of any special propaganda, but simply because the people want them. They are more interesting and better done. Motion pictures abroad are subsidized by the governments, but cannot compete with our unsubsidized and purely commercial enterprise.

Motion pictures made abroad are welcome. Domestic manufacture has nothing to fear from them.

(Copyright, 1928, McClure Newspaper Syn.)

OH, THESE WOMEN!

By LEOLA ALLARD

IN a New York cafe:

Overheard a woman telling a man at the table behind me that she had made a tremendous hit in her part in a play the night before.

"Why, do you know, Rita told me I looked pos—itively saintly! She said, 'Kid, you don't know how beautiful you were. Swunnaful the sweet, good, angel-like expression you had.'"

I wanted to turn and look at her because the man didn't comment. A sort of unbelieving silence, it seemed. The waiter stood in my way and I couldn't see.

She went on:

"Then Ray saw me and he told the other girls he thought I made the prettiest nun of any of them. He said, 'Kid, as a nun you are a wow!'

"Now, the others all fooled with their rosaries like they were just chains of fancy pearl beads, and I held mine with reverence, you know, like I knew what they was for."

I had to look. I couldn't wait. The man being told all this hadn't spoken, and I was consumed with curiosity.

She was undersized, pale, gimlet-eyed. She was dressed all in pure white. Her lips were thin and her finger nails jumped right out at you they were so shiny and red. You just knew that if she asked for a diamond brooch and didn't get it she would take a lace handkerchief instead and count it so much to the good. She was one of these opportunists—a Broadway philosopher.

A woman on Broadway wearing a chiffon dress, long and edged with a band of fur three inches wide. She stopped the traffic, and this (with the temperature at 90) must have been what she intended.

Saw a woman with decidedly bowed legs and a dress two full inches above her knees. Every head on Fifth avenue turned and looked at her a second time.

A Pittsburgh woman says that her husband is cruel IN SPITE of the fact that he holds three jobs. Meaning that usually wives can measure their kindness by the size of their income.

The most irritating woman I know is associated with a professional man in his Fifty-seventh street offices. She can't answer the simplest question without dragging in long, tiresome words. Whenever possible she uses words and expressions that people of ordinary education do not understand. Her one idea being to seem very much smarter than the ordinary mortals with whom she must, worse luck, come in contact.

The worse luck is theirs.

Not New

A CLEVELAND professor, inquiring among college youth, discovered that a majority prefer in the wife brains to beauty, though willing to have both.

It is probably inaccurate to call this a discovery. The preference has always been so. Certainly among young men who, themselves, have brains.